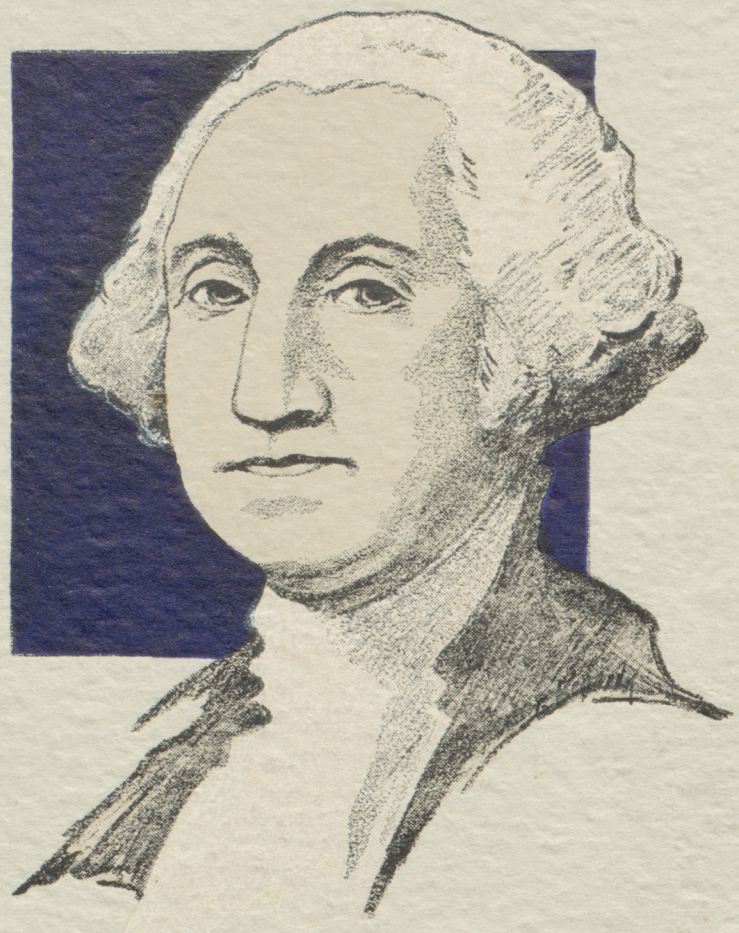

WASHINGTON BICENTENNIAL EDITION

THE TAMARACK

JANUARY-1932

THE
TAMARACK

North Central High School
January, 1932

The Class of January, Nineteen Thirty-Two Dedicates
This Number of the Tamarack to

GEORGE WASHINGTON

Whose greater leadership drew great leaders to his side; who won for our country its independence and set the feet of the young nation upon the road to eminence among the peoples of the world.

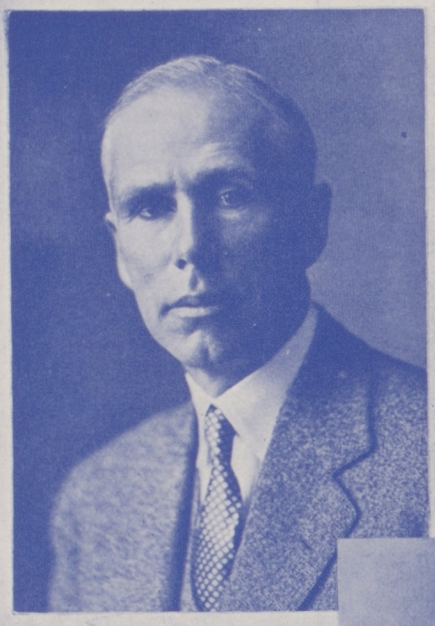

FREDERIC G. KENNEDY
PRINCIPAL

WALTER C. HAWES
VICE-PRINCIPAL

North Central Faculty

⚜

Frederic G. Kennedy ..... *Principal*

Walter C. Hawes ..... *Vice Principal*

Miss Conah M. Ellis ..... *Girls' Advisor*

Lowell C. Bradford ..... *Boys' Advisor*

OFFICE

Miss Irene Holsclaw
Miss Ruth Surplice
Miss Esther Wiedeman

ENGLISH

Miss Emma E. Clarke, Head
Mrs. Edith Broberg
Miss Grace Campbell
Miss Nellie M. Catton
Miss Ruth Cronk
Miss Lorene Ennis
Mrs. Grace D. Leonard
Miss Jeannette Maltby
Miss Mary McKenna
Miss Christine McRae
Mrs. Florence Parish
Miss Jessie Powell
Mr. Hobart E. Rowlands
Miss Mabel Sammons
Mrs. Anna B. Sayre
Mr. Leland Wilcox

FOREIGN LANGUAGE

Miss Margaret Fehr, Head
Miss Bertha Boehme
Miss Mary Evans
Miss Grace Greenawalt
Miss J. Adella Hermann
Miss Helen McDouall
Miss Helen M. Prince
Miss Violet Starkweather
Miss Belle Wynne

HOME ECONOMICS

Miss Bessie Graham, Head
Miss Margaret Longshore
Miss Emma Dalquist
Miss Agnes McHugh

HISTORY

Mr T. O. Ramsey, Head
Miss Catherine Bemiss
Mr. Charles A. Chandler
Mr. A. J. Collins
Miss Mary S. Mitchell
Mr. Charles R. Randall
Mr. Hobart E. Rowlands
Miss Neva B. Wiley

COMMERCIAL

Mr. A. O. Strieter, Head
Miss Anna E. Duffalo
Miss Pauline Everett
Miss Myrtle Johnson
Miss Lillian Robinson
Miss Martha Wartinbee
Miss Ruth Winkley
Miss Mary Paulson

SCIENCE

Mr. A. W. S. Endslow, Head
Miss Marie Ahl
Mr. T. A. Bonser
Mr. Ernest Hix
Mr. L. G. Minard
Mr. Paul Neuman
Mr. R. S. Sanborn
Mr. J. L. Sloanaker
Mr. A. L. Smith
Miss Minnie Timm

MATHEMATICS

Mr. W. W. Jones, Head
Miss Helen Burnham
Mr. J. O. Ecker
Miss Edith Greenberg
Miss J. Victoria Huston
Miss Ida Mosher
Mr. P. H. Nygaard

PHYSICAL EDUCATION

Miss Elsa Pinkham, Girls' Physical Education, Head
Miss Margarethe Jahreiss
Miss Irma Jean Waters
Mr. J. Wesley Taylor, Boys' Physical Education, Head
Mr. Guy O. Barnes
Mr. Archie Buckley

MUSIC

Mr. C. Olin Rice
Mr. Lowell C. Bradford

MANUAL ARTS

Mr. Earl C. Frazier,
Mr. J. A. Straughn
Mr. J. D. Youngman

PRINTING

Mr. Ernest E. Green

FINE ARTS

Miss Ethel M. Ashley
Miss Caroline Riker

STUDY HALLS

Mrs. Myrtle Allen
Mrs. Hermine A. Baylis
Mrs. Clara Cowley

LIBRARY

Miss Mary Bacon, Head
Miss Sara Franek

Contents

Dedication
Mr. Kennedy and Mr. Hawes
Faculty
Graduating Class
Class Will
Class Prophecy
Calendar
Editorials and Literary
Organizations
Music, Art and Drama
Athletics

SENIORS

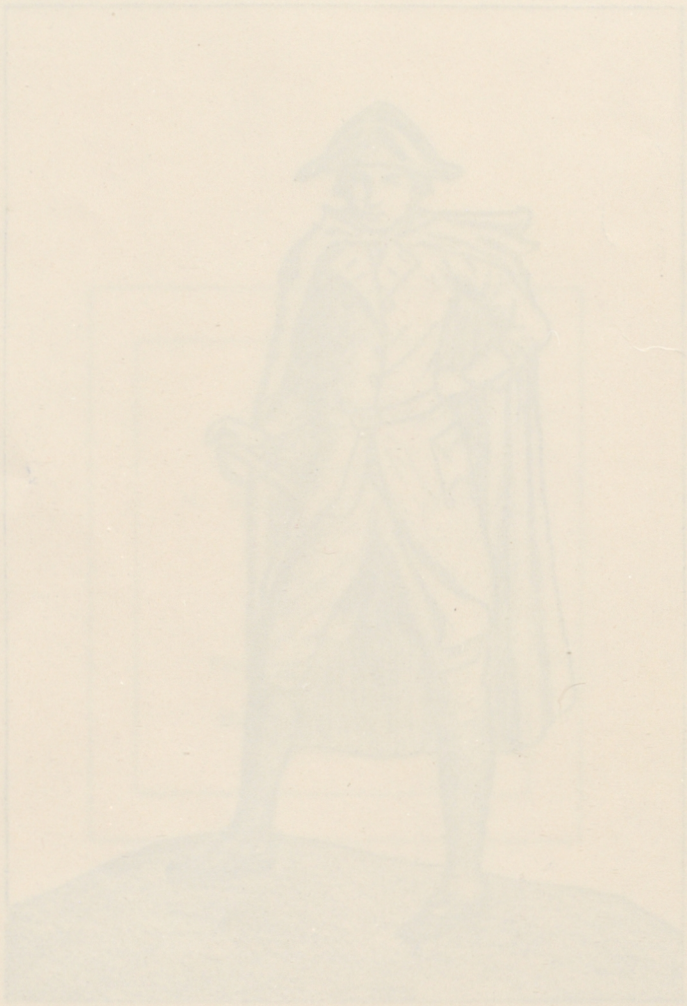

SENIORS

SENIOR CLASS OFFICERS

BEN ROBERTS
PRES.

GENE CONKLIN
V. PRES.

T.O. RAMSEY
DIRECTOR

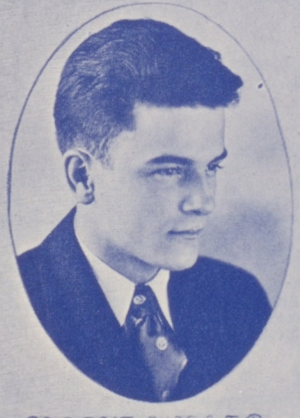

CLARKE MILLER
SEC.

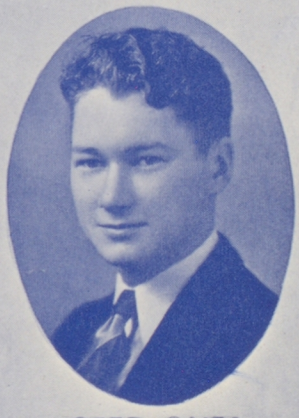

REED RHEA
TREAS.

BEN ROBERTS
General Course
Senior A class president. Student Conduct board, president. Presidents' council. Boys' Federation executive council. Associated Students' council. Operettas: "Pickles," lead, '29; "Up in the Air," lead, '30; "The Lucky Jade," lead, '31. Senior dramatics: class play, "The Patsy," lead. Delta club: Hi-Jinx, '30, '31; trio, '30; Amphion Society, secretary, '30; treasurer, '30. Theatre Masque club: vice president, '31.

VERNA GRANT
General Course

MARGARET WEBB
Scientific Course
Girls' League: honor roll; dress standards committee. Swimming team, '28. Convocation play, "The Doll Shop." Operetta: "Robin Hood." Sans Souci.

NORMAN LAMB
Scientific Course
Grub Street club: treasurer, '31. Traffic squad, '31. Track, '31. Ushering, '30.

HELEN HODGES
Commercial Course

F. DAVID SLEE
General Course
Band, assistant manager, '27; equipment manager, '28; business manager, '28. Pep band. Orchestra. Delta club. Boys' Federation: fellowship committee, chairman, '27; outside entertainment committee, '27; transportation committee chairman, '28; paddle squad; Comanche Guard.

NEWTON ARVIN
Industrial Course

ELIZABETH BROWN
General Course
Senior A honor roll. Senior dramatics: class play, "The Patsy; wardrobe committee. Scriptorian Society. Theatre Masque club. Tamarack contest, prize poem, '28; Class Prophecy committee. Girls' League honor roll; entertainment department, assistant chairman, '31; program committee chairman, '31. News representative, '29.

DOROTHY SWEARINGEN
General Course

ALBERT DIMOND
Scientific Course
Boys' Federation: chairman welfare committee; executive council. Engineers club. Radio club. Mathematics club. Traffic squad. Stage crew, '29, '30. Pow Wow patrol, '30.

LILLIAN A. WATSON
General Course
Tamarack editorial staff, editor in chief; editorials, literary, calendar. News editorial staff, editor, editorial page. Scriptorian Society. Senior dramatics: assistant director; class play, "The Patsy." Girls' League: honor roll; invitation committee, chairman, '31; senior councilor, '31.

DAVID R. TINLING
General Course
Swimming manager, '31.

JUNIOR METCALFE
Scientific Course
Boys' Federation: personal service department, head; traffic squad, '30. News circulation manager. '30, '31; assistant circulation manager, '30. Tamarack staff, circulation department. Delta club ,'31; Hi-Jinx, '31; Junior Hi-Jinx, '31. Senior A honor roll.

SHIRLEY V. GREENING
General Course

ENAR BARNHART
General Course
Stage staff, '31. Traffic squad, '28, '29, '30; captain, '31.

CHARLOTTE SANDHAM
Commercial Course
Baseball, '28. '29, '30, '31; captain, '28. Basketball, '28, '29, '30, '31. Track, '28, '29. Banking association, '31. Girls' League: room representative.

NORMA A. MACDONALD
General Course
Entered from Walla Walla High, '30. Con deputy, '31. Library monitor, '31.

NORMAN COONEY
General Course
Track Cross country, manager, '29. Basketball, manager, '29. Football, assistant manager, '29. Athletic board, secretary, '29. Delta club: junior grandmaster, '31; Hi-Jinx, '31. Boys' Federation: ushering committee; Comanche Guard; paddle squad.

ALLEN STEEN
Commercial Course

KATHLEEN GERKING
General Course
Double string quartette. Amphion Society. Orchestra, '28, '29, '30, '31. Operetta: "The Lucky Jade." Girls' League honor roll. Invitation committee, chairman, '31.

ROBERT LANSDON
General Course
News editorial staff: editor in chief. Tamarack editorial staff: associate editor; literary, editorial, calendar. Senior dramatics: class play, "The Patsy," lead; publicity manager; director, speech play, "Ile." Theatre Masque club: president, '31; Pow Wow play, "The Romancers," lead; "Babbitt's Boy," lead. Senior A honor roll. Operettas: "Pickles," "The Lucky Jade." Boys' Federation: executive council; fellowship committee, head, '31; representative, Masque, '30; Grub Street, '31. Presidents' council. Rooters' commission. Grub Street club: secretary, '30. Mathematics club, vice president, '30. Associated Students' council.

LAVONE DAHL
General Course
Entered from Hillyard, '30. Girls' League honor roll. Bank teller '31.

PHYLLIS JACOBSEN
Home Economics Course

GEORGE BITTER
General Course
Entered from Gonzaga, '28. Pow Wow Patrol.

JANET MACDONALD
General Course
Senior dramatics: class play, "The Patsy," lead. Operettas, dancing: "Pickles," "Up in the Air." Ring and pin committee. Pow Wow, '30. Office messenger, '30.

DUSTIN DILLEY
Commercial Course

G. ALLAN MILES
General Course
Senior dramatics: class play, "The Patsy." Theatre Masque club.

ARNOLA SHARPNACK
General Course

OLGA E. FREEBORG
Commercial Course
Entered from Hillyard high, '29. Swimming, '29, '30. '31; captain, '31; handicap meets, '30, '31. Baseball, '30. P. E. awards. Operetta: "The Lucky Jade." Bank teller.

CLARKE MILLER
Scientific Course
Senior A class, secretary. Senior dramatics: class play, "The Patsy." Traffic squad, '30, '31. Comanche Guard, '30, '31. Football, '31. Ushering, '30.

PAMELA PERSONS
General Course
Girls' League: vice president, '31; entertainment department, head '31, assistant head, '30. Central council, '30, '31. Associated Students' council, '30, '31. Presidents' council, '31. Pow Wow, concession manager, '31. Senior B class, vice president. Vox Puellarum: president, '31; secretary, '30; corresponding secretary, '30. Operettas: "Robin Hood," "Pickles," "The Lucky Jade." Senior A honor roll.

EUGENE STOREY
Manual Arts Course
Golf club. Senior A honor roll. Boy's Federation: personal service department; new boys' committee.

LAWRENCE BONE
General Course
Orchestra, '28, '29, '30, '31.

DOROTHY NELSON
General Course
Girls' League: honor roll; dress standards committee; senior councilor. Sans Souci club, corresponding secretary, '31. Vox Puellarum, corresponding secretary, '31.

BOB BUTZ
General Course
Second prize Tamarack contest, June '30. First prize Tamarack contest, June '31. Aviation club: president, '31.

MERLE ROBERTSON
Commercial Course
Girls' League honor roll. Senior A honor roll. S. P. Q. R., secretary, '31. Banking association.

GRACE LUCILLE CAUFIELD
Commercial Course
Girls' League honor roll. Banking association, assistant cashier, '31.

ERVIN FLUMAN
General Course

EARL MCSTEEN
Commercial Course
Football, '31. Golf, '31. Boys' Federation: speakers' committee, '31. Grub Street club. Golf club News representative. Tamarack representative. Bank teller.

MARGARET KLIEBENSTEIN
General Course
Scriptorian Society. Girls' League: honor roll; senior councilor. Cantata: "Man Without a Country." Operetta: "The Lucky Jade." Senior A honor roll.

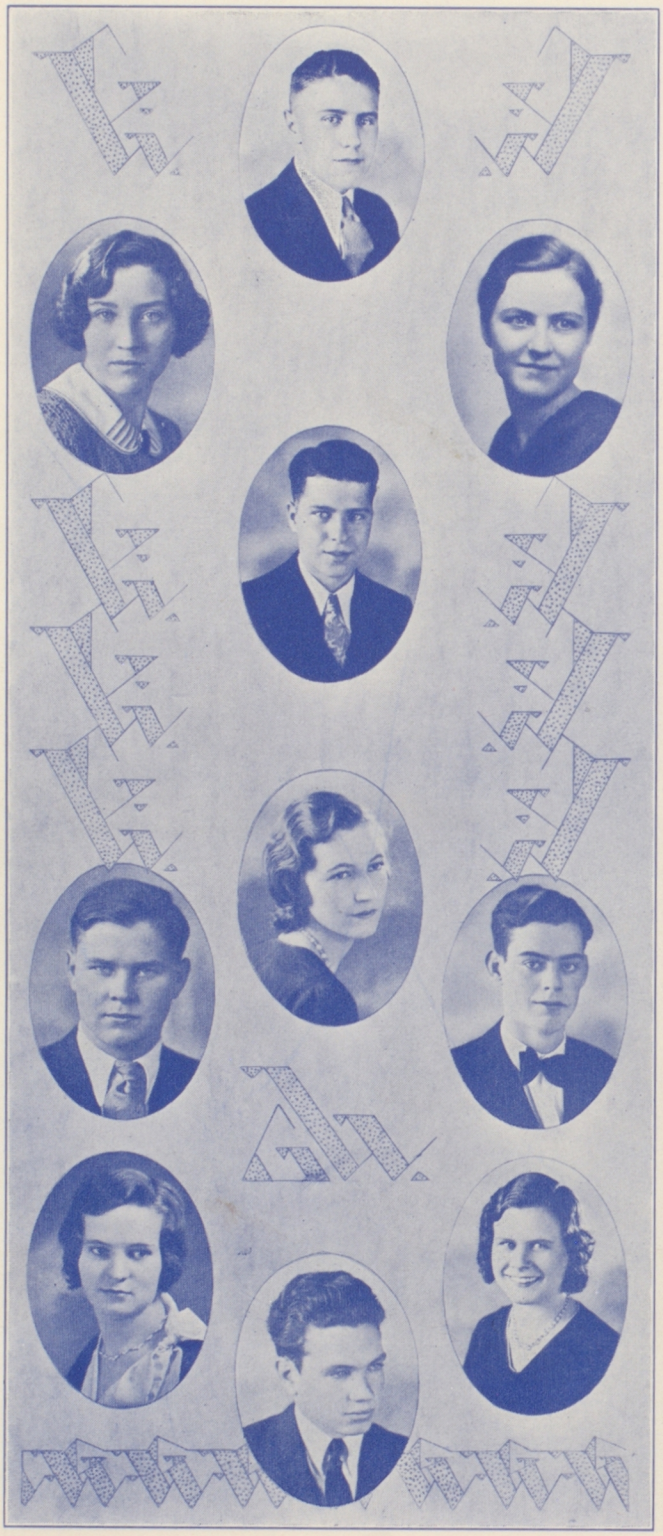

JOHN R. COOK
Scientific Course
Tamarack editorial staff, Class Prophecy committee. News editorial staff. One act play, "Neighbors," lead. Grub Street club. Senior dramatics: class play, "The Patsy;" house manager. One act play contest: tickets and programs, '31; advertising manager, '31. Stage crew: head flyman, '30, '31, Theatre Masque club.

GLADYS WALKER
General Course
Girl Reserves. Girls' League: hiking award; basketball, '28, '29, '30.

CATHERINE BAKER
Classical Course
Girls' League Central council, senior councilor, '31, chairman, '31. Associated Students' council. Operetta: "Up in the Air." Scriptorian Society, secretary, '31; president, '31. Presidents' council. Cards and announcements committee.

EDWARD L. JENNINGS
Scientific Course
Band, '29, '30, '31. News editorial staff, sports editor.

MARGARET SIEVERT
Commercial Course
Girls' League: honor roll. Senior dramatics: class play, "The Patsy," lead.

GEORGE TASCHEREAU
Classical Course
Football, '30, '31. Delta club. Latin club, vice president, '31. Boys' Federation: financial secretary, lieutenant, '30, '31; advertising committee, chairman; arrangements committee, chairman. Class History committee. Operetta: "Up in the Air." Ushering. Room representatives.

DONALD DRURY
General Course

EVELYN LASH
Commercial Course
Girls' League honor roll. Completed course in three and one half years.

HAZEL STANSBURY
Commercial Course
Girls' League honor roll.

HAROLD SANFORD
Manual Arts Course
Senior dramatics: class play, "The Patsy," lead. Theatre Masque club. Fencing instructor. Cards and announcements committee.

ELEANOR KENNEDY
Scientific Course
Girls League: treasurer, '30; personal efficiency department, head; honor roll. Swimming, interclass captain, '29. Pow Wow, decoration manager, '29. Art club, vice president, '29. Scriptorian Society, secretary, '31. Operetta: 'The Lucky Jade," '31. Athletic board. Tamarack art staff, editor '31. Senior A honor roll. Senior dramatics.

GEORGE LOWERY
Scientific Course

GROVER "LUCKIE" WARREN
General Course
Rooter's commission tryout, '28, '29, '30, '31; yell duke, '30, '31; yell king, '31. Delta club. Senior dramatics: class play, "The Patsy." Rooter's commission, president, '31. News representative. Tamarack representative.

MARGARET IRENE GRAFMILLER
Commercial Course
Bookroom committee, '28, '29. Banking association, '31. Tamarack representative, '30. Red Cross representative, '31. News representative, '29.

WILLIAM F. SELFRIDGE
Scientific Course

BETTY BLAKE
General Course
Associated Students' council. Central council. Student Conduct board. Presidents' council, vice president, '31. Girls' League: clerical department, head, '30; loan box, chairman, '31; senior councilor, '31; honor roll seven times; convocation commissioner. News business staff, '30. Vox Puellarum, president, '31. Senior A honor roll.

CANDACE CULHANE
Home Economics Course

RALPH WHITMUS
Scientific Course
Entered from Hillyard, '29. Swimming, '29, '30. Operetta: "The Lucky Jade."

ALLEN WALSH
General Course
Basketball, '29, '30, '31. Football, '29. Cantata: "The Man Without a Country." Fire squad, '30.

EDNA MAY KEHLER
Classical Course
Completed course in three and one half years.

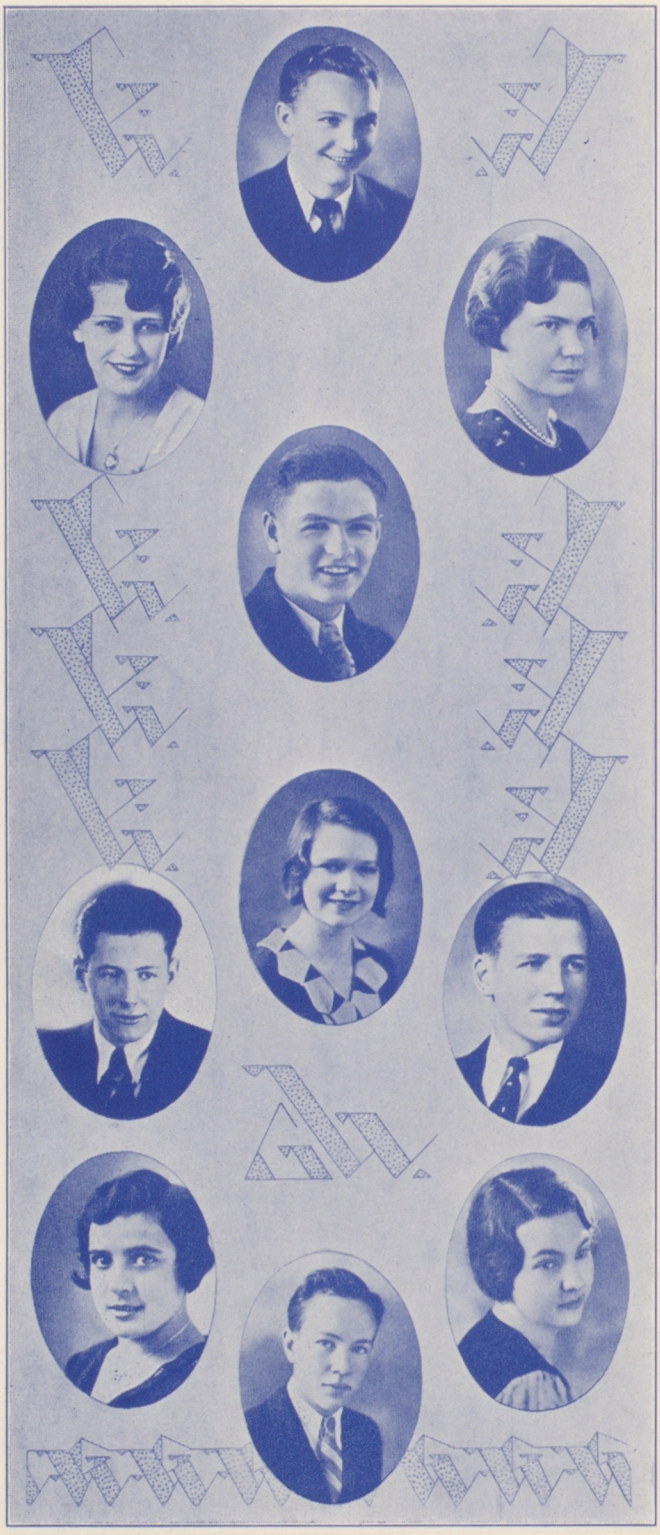

HAROLD HINKLE
Scientific Course
Delta club: senior grandmaster, '31; exchequer, '30; Hi-Jinks, '29, '30, '31. Boys' Federation: executive council, clerk, '31; 12A representative, '31; Associated Students' council; ushering, '28, '29, '30, '31, head, '31; new boys committee; Pow Wow banking, head. Tamarack editorial staff, sports editor. Presidents' council. Football, freshman football coach. Baseball. Cards and announcements committee. Paddle squad. Comanche Guard. Cantata: "Paul Revere's Ride." One act play: "The Kings' English."

RUTH M. ASHLOCK
General Course

ALICE COWAN
Classical Course
News editorial staff. La Tertulia, secretary, '31. Scriptorian Society. Girl Reserves, treasurer, '30. Hiking letter. Basketball, '28, '29. Girls' League honor roll. Room representative.

RICHARD K. HICKEY
Scientific Course
Band, '28, '29, '30, '31. Tennis, '29, '30, '31. Aviation club.

LAURA ALICE SAWIN
General Course

JOHN JOY
General Course
La Tertulia. Fire squad.

GLENN STARLIN
General Course
Boys' Federation: speakers committee, chairman; room representative. Tamarack art staff, assistant art editor. Class will committee, chairman. Delta club. Comanche Guard. Debate, '28. Bank teller.

LAURA SACCO
Commercial Course
Girls' League honor roll seven times. Senior A honor roll. Banking association, cashier. Pow Wow secretary. Bank teller.

BERNICE ALEXANDER
General Course
Entered from Sandpoint, '29. Finished course in three and one half years.

WATSON ROBERTSON
Commercial Course
Grub Street club: treasurer, '30; secretary, '31. Traffic squad, lieutenant, '31.

MARGARET BRODRECHT
Scientific Course
Girls' League: president, '31; clerical department, head, '30, assistant head, '29; big sister committee, chairman, '31; Central council. Associated Students' council. Presidents' council, '31. Vox Puellarum: vice president, '31; Vox Vodvil, '29. Theatre Masque club: vice president, '31; secretary, '31. Pow Wow, '30, '31. Operetta: "Up in the Air." News business staff, '29, '30.

REED R. RHEA
Commercial Course
Band. Senior A class treasurer. Operetta: "Robin Hood." Special chorus.

WINSOR HUNT
Scientific Course
News editorial staff. Radio club, announcer KFIO, '29, '30. Aviation club.

ROSE PREHM
Commercial Course
Girls' League honor roll six times; Freshie Frolic, '28; Central council, '30; Associated Students' council, '30. News editorial staff.

WALTER BOOMER
General Course
Band: drum major, '29, '30, '31. Paddle squad, '30. Orchestra. Boys' Federation: philanthropic committee.

MARIE REED
Commercial Course
Operetta. "Up in the Air." Girls' League honor roll. Baseball, '30, '31. Volleyball, '31.

ALMA POLLEY
General Course

MARVIN FORBES
General Course
Stage crew, '31. Interclass swimming. Golf club.

THEODORE ROE
General Course
Senior dramatics: class play, "The Patsy," assistant director; speech play, "Ile." Boys' Federation: advertising committee. Ring and pin committee. Pow Wow: banking, '30; tickets, '30. Engineers club, charter member.

MARGARET WITTMAN
General Course
Girls' League: outside entertainment, chairman; dramatic committee, chairman. Convocation play, "The Doll Shop." Operetta: "Pickles."

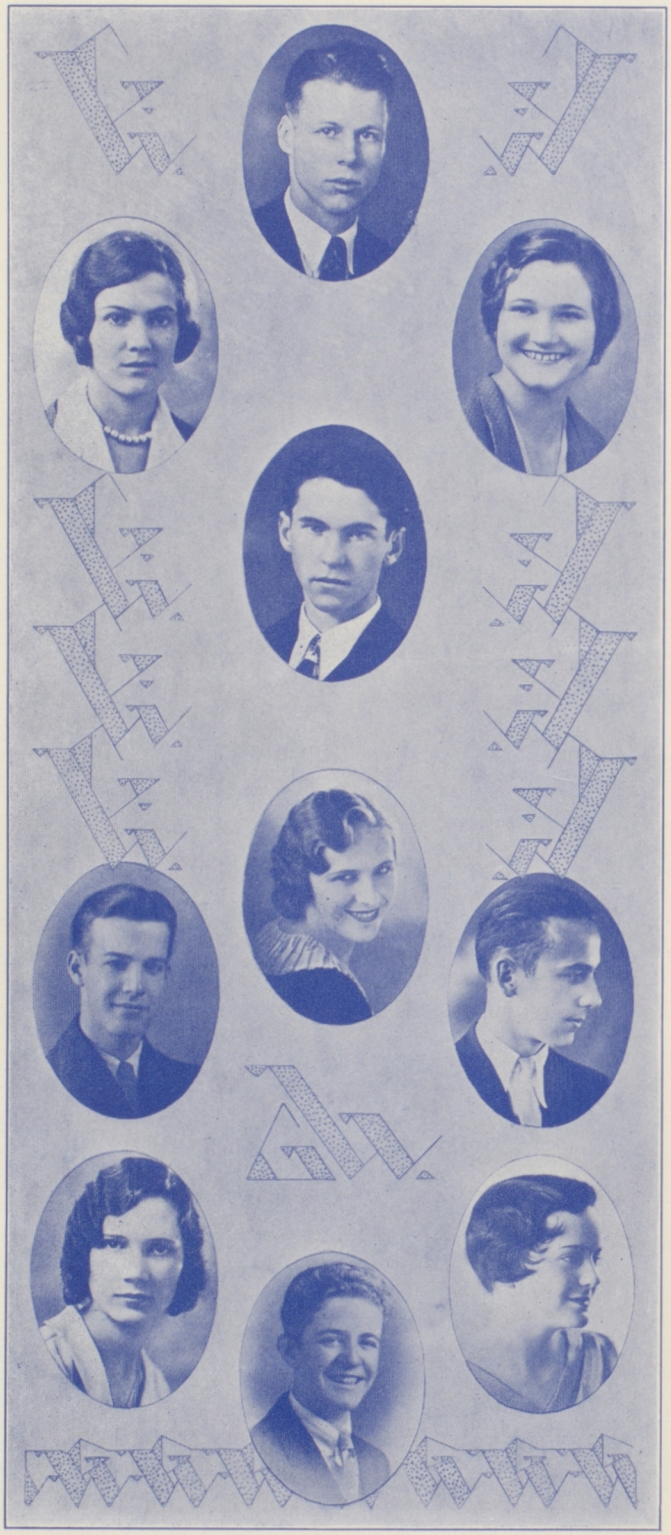

ALLYN LUENOW
Scientific Course
News circulation manager, '29, '30. Delta club: Hi-Jinx, '31. Interclass basketball, '30, '31. Cross country. '30. Basketball manager, '31. Track, '31. Boys' Federation: Comanche Guard, '28, '29; ushers squad, '30, '31; fire squad, assistant chief, '31. Engineers club. Pow Wow, '30.

VIOLA TSCHIRGI
Commercial Course
Entered from Boise, '28 Girls' League: clerical department, secretary; senior councilor, '30. News business staff, '29. Vox Puellarum: Vox Vodvil, '30; Pow Wow, '31. Bank teller.

ANDRIETTA HUTTON
General Course
Entered from Broadway high, Seattle, '30. Operetta dancing: "The Lucky Jade."

JESS HANCOCK
Scientific Course
Radio club, secretary, '31. Traffic squad, lieutenant, '31. Boys' Federation: room representative.

VIRGINIA WOLTERS
General Course
Swimming: captain, '31; Dr. Neely award, '31; Girls' League award, '30; class captain, '29. Girls' League: personal efficiency department, chairman, '31; Central council, '31; room representative, '30, '31; rest room, chairman, '31. Athletic board, '31. Associated Students council, '31. Tamarack editorial staff. Baseball, '29, '31. Basketball, '29, '30, '31. Track, '29, '30.

DON GLASCOCK
Scientific Course

WILLIAM J. KUCH
General Course
Senior A honor roll. D. A. R. award, '30. Tamarack representative.

EDNA RITCHIE
Commercial Course
Senior councilor, '31. Basketball, '28, '29. Pay convocation, "Doll Shop," '29. Bank teller. Room representative, '30.

DOROTHY OVERMYER
Home Economics Course
Girls' League: P. E. award; P. E. department, assistant chairman; honor roll; senior councilor. Senior A honor roll. Sans Souci, secretary.

HAROLD CHASE
General Course

BERYL MONFORT
General Course
Entered from Havermale, '29. Salutatorian. Completed course in three and one half years. Tamarack editorial staff, organizations. News editorial staff, editor, back page. Girls' League: honor roll; dress standards committee; social service department; entertainment committee, chairman, '31. Mathematics club: president, '31; treasurer, '31. Presidents' council. Operetta, "The Lucky Jade," '31. Perfect attendance.

STANLEY DEWITZ
General Course

GEORGE DAVIS
Scientific Course
Band, '29, '30, '31; Librarian, '31. Aviation club. Boys' Federation: chairman, grammar school relations committee, '31; executive council. Associated Students' council. Pow Wow: concession manager, '30: ticket manager, '31. Tamarack business staff, advertising manager, '31. Cards and announcements committee.

VALAIRE VAN HOOK
General Course
Girls' League honor roll.

BOB SHAW
General Course

MARY VIRGINIA GORDON
General Course
Orchestra, '31. Girls' League: office committee, chairman; loan box, chairman; Central council. Associated Students' council.

MARIAN E. HEIDMAN
Commercial Course
Girls' League: personal efficiency department; locker committee, chairman; rest room committee, chairman. Tennis, chairman Baseball, '31. Basketball, '28, '29, '30, '31. Volleyball, '31.

GEORGE F. CRAWFORD
General Course

OLIVER SMITH
Scientific Course

HELEN ROBERTA SEVERNS
General Course
Girls' League: bulletin board committee, chairman; school service committee, chairman. Basketball, '28; sophomore captain, '29. Bank teller. Tamarack representative.

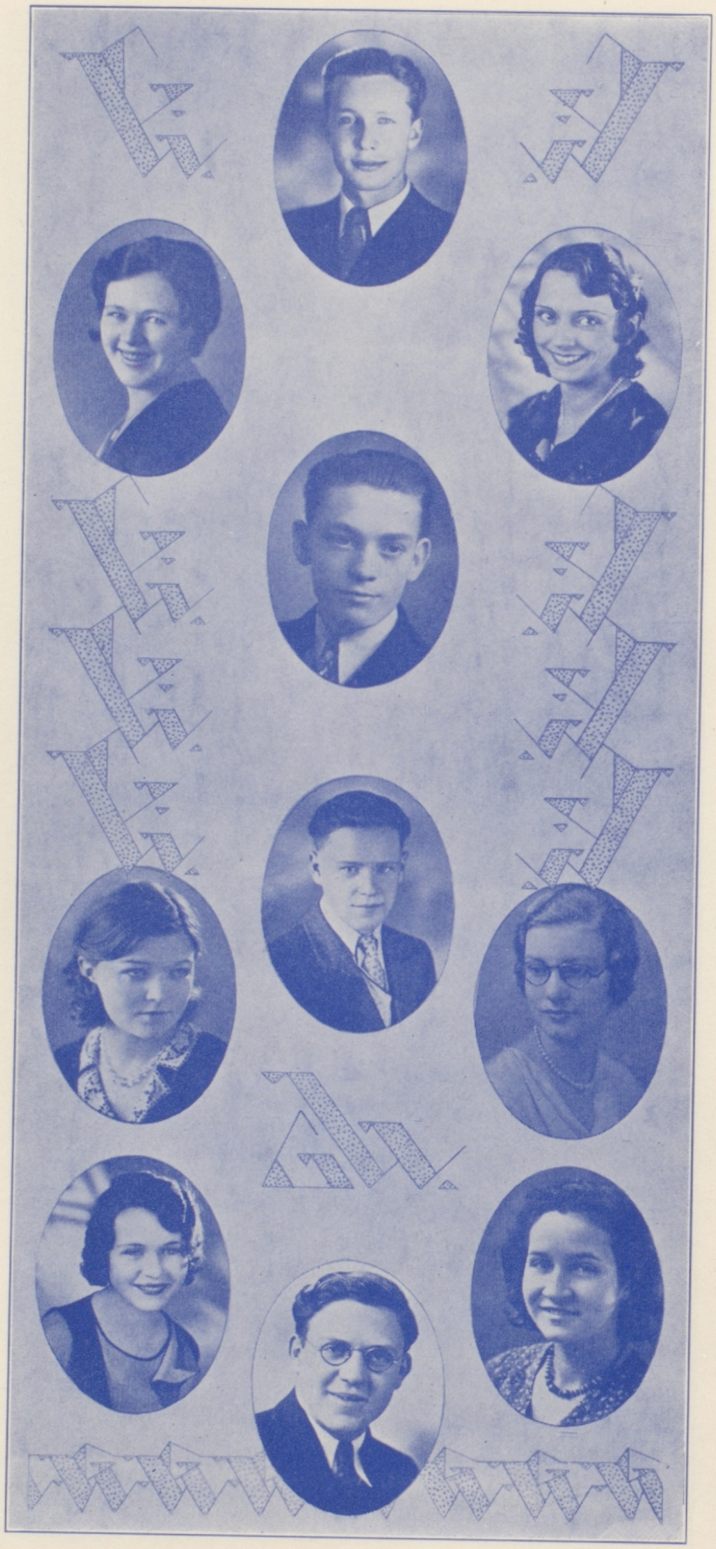

GENE CONKLIN
Scientific Course
Senior A class, vice president. Senior B class, secretary. Boys' Federation: vocational department, head; rooter's commission; paddle squad; Comanche Guard. Associated Students' council. Delta club. Tamarack business staff, advertising. Class Will committee. Engineers club, vice president.

ALICE WETTER
Home Economics Course
Book room committee, '28, '30, '31. Library committee, '29, '30, '31. Library chairman, '30, '31. Girls' League honor roll.

HELEN KRESEL
General Course
Art club, treasurer, '31; vice president, '31. Basketball, captain, '31. Associated Students' council. Pow Wow, decoration manager. Girls' League: publicity committee, chairman; decoration committee, chairman.

ROBERT J. TROUTFETTER
General Course
Entered from Lewis and Clark, '29. Operettas: "Pickles," "Up in the Air." Cantata: "Father of Waters."

MARSHALL HAMMOND
Scientific Course

HELENE JOHNSON
General Course
Entered from Flathead County High, '29. Completed course in three and one half years. Girls' League honor roll; Central council. Senior A honor roll. Sans Souci club. Associated Students' council. Senior dramatics: class play, "The Patsy."

DOROTHY E. STALL
General Course
Senior A honor roll. La Tertulia. Girls' League honor roll, five times.

LOUISE COUSINS
Commercial Course
Cantatas: "Father of Waters," "Man Without a Country." Operetta: "The Lucky Jade."

MARIE MURCAR
General Course
Finished in three and one half years. Style show, '30. Cantata: "Father of Waters." Room representative.

GORDON RECKORD
General Course
Boys' Federation, president, '31. Delta club, Hi-Jinx, '31. Senior B class, president. Mathematics club, treasurer, '30. Presidents' council. Athletic business manager. Senior A honor roll.

DELOSS SEELEY
General Course
Senior dramatics: class play, "The Patsy;" house managing committee; director, speech play, "Kings' English." Operetta: "The Lucky Jade." Theatre Masque, play, "Beau of the Bath." Nature club: vice president, '31; president, '31. Presidents' council. Boys' Federation: vocational department; advertising committee, chairman. Pow Wow patrol; banker, '29; play, "Venetian Carnival," '31; concession manager, '31. Tamarack representative.

FLORENCE ALBERTA REED
General Course
Entered from Olvs high, '29. Orchestra.

MARGUERITE TREFFRY
General Course
French club. Operetta dancing: "Robin Hood," '28; "Up in the Air," '30. Girls' League, senior councilor, '31. Senior dramatics: class play, "The Patsy." Convocation deputy, '31.

KENNETH WYCKOFF
Scientific Course

JACK GILBERT
Scientific Course

CONSTANCE JORDAN
Scientific Course
Orchestra, '28, '29, '30, '31. Senior A honor roll. Mathematics club, vice president , '31. Amphion Society. Swimming squad, '28, '29. Girls' League: honor roll; program committee, chairman; secretary social service department; chairman outside entertainment department, '30. String quartette, '28, '29. Double string quartette, '30, '31.

EVELYN MARQUARDT
Commercial Course
Banking association, '29. News representative. Room representative, '28.

MARY ROLLER
General Course

ESTHER JOHNSON
Commercial Course
Banking association, '31. Room representative, '29.

WILLIAM J. HEYER
Commercial Course
Boys' Federation: transportation committee. Banking association, cashier, third floor. Tamarack representative.

BERT COLBURN
General Course
Boys' Federation: financial secretary, '31. Fire squad, assistant fire chief, '31. Associated Students' council. Football, '29, '30, '31. Track, '28, '29, '30, '31. Delta club: treasurer, '31; Hi-Jinx, '31. Athletic board, '31. Senior prom committee.

ELSIE MEYER
General Course
Completed course in three and one half years. Senior A honor roll. Latin club, secretary, '29. Girls' League honor roll; room representative, secretary, '30. Senior dramatics: class play, "The Patsy," lead.

KATHRYN TERRY
Commercial Course
Art club. Banking association.

CLAYTON ROSSMAN
General Course

RANDOLPH PETERSON
Manual Arts Course
Pow Wow patrol.

MURIEL GLAYZER
Scientific Course
Senior A honor roll. Girls' League: honor roll eight times; string quartette, '29, '30, '31; attendance committee, '29, '30; scrapbook committee, chairman, '30, '31. Orchestra, '28, '29, '30, '31. Mathematics club. Scriptorians Society. Amphion Society. Convocation play, "Doll Shop." News business staff, solicitor, '29; advertising manager, '30. Tamarack staff, solicitor, '30; advertising manager, '31.

IRMA SLATE
General Course
Girls' League: honor roll six times. Class History committee. Swimming team '28. Convocation deputy, '31. Bank teller.

GLADYS THOMAS
Commercial Course

DOROTHY GREGG
General Course
Orchestra. Amphion Society. Girls' League: music committee, chairman; double string quartet; honor roll seven times; room representative. Sans Souci: corresponding secretary, '31; president, '31. Presidents' council, secretary. Senior dramatics: class play, "The Patsy;" house committee. Senior A honor roll. Perfect attendance.

VERN BINGHAM
General Course

George R. Tiefel
General Course
Boys' Federation: vice president, '31. Associated Students' council; rooters' commission. Delta club: Hi-Jinx, '30, '31; exchequer, '30. Tamarack business staff, circulation manager. Football. Baseball, '28, '29, '30.

Mary Arlene White
Commercial Course
Girls' League: secretary, '31; honor roll; Central council, '31; secretary, '31; Associated Students' council, '31. Orchestra. Senior A honor roll.

Ida Barron
General Course
Girls' League honor roll. News editorial staff. News business staff. Cantata, "Man Without a Country." Room representative.

Don Williams
General Course

Robert Herman
General Course

Betty Schneider
General Course
Completed course in three and one half years. Senior A honor roll. Girls' League: honor roll eight times; vocational department, chairman, publicity committee, '30, chairman, visiting committee, '31; Pow Wow concession manager, '31; Central council; Associated Students' council. Cantata: "Father of Waters," '29.

Dorothy Larson
General Course
Entered from West Valley high school, '29. Cantata: "Man Without a Country." Baseball, '31.

Agnes Welsh
Home Economics Course
Girls' League: room representative, chairman, secretary; honor roll; P. E. award. Basketball, '29, '30.

Thelma Switzer
Commercial Course
Pow Wow, '29. Spanish club. Girls' League: honor roll; senior councilor, '31; room representative, '29. Banking association, '31.

James Edward Gage
Manual Arts Course
Band, '29. Swimming team, '29. Fire chief. '31.

HAROLD E. FRY
Industrial Course
Band, '28, '29, '30, '31; manager, '31. Pep band. Saxophone dextet, leader, '31.

ETHEL LEMON
Commercial Course
Student Conduct board: secretary. Associated Students' council. Girls' League: honor roll; Central council. Red Cross representative.

LOTTIE LEMAR
General Course
Senior A honor roll. Basketball. Baseball, '28, '29. Track, chairman, '31.

HOWARD BURSON
General Course

ROD WHALEN
General Course

MARGARET NELSON
Commercial Course
Track, '28. Swimming, '30. Tennis, '30, '31. Girls' League: honor roll; P. E. award.

E. ELIZABETH MILLS
Scientific Course
Senior A honor roll. Baseball, '28, '30. Girls' League: roll checkers' committee, chairman.

ELEANOR MCINNIS
Home Economics Course
Style show, '30, '31. Pow Wow, '28, '30, '31. News representative, '31.

DOROTHY CORBIT
Commercial Course
Vox Puellarum, Variety Vodvil. Operetta: "Blue Moon," "Up in the Air." Cantata "Hiawatha." Girls' League: Central council; P. E. award. Associated Students' council.

M. GALE BEALS
Scientific Course
Senior A honor roll. Special honor award. Band, '28, '29, '30, '31; equipment manager, '30; business manager, '31. Associated Students' council. Boys' Federation: executive council, '31; traffic squad; civic committee, chairman; survey committee, chairman; speakers committee, chairman. Pow Wow concession manager.

ERNEST GENTLE
Manual Arts Course
Senior A honor roll. Class history committee.

MABEL CLARE SCHUMAKER
Scientific Course
Vox Puellarum club. Golf club, president, '31. Presidents' council. Girls' League: dress standards committee; senior councilor, '31.

ISABEL MCMANN
Home Economics Course
Style show. '30, '31. Pow Wow, '30, '31. Chairman, library attendance committee, '31. Tamarack representative, '31.

JACK ANGLE
Manual Arts Course

STEWART SPARROW
Scientific Course

EDITH J. LARSON
Commercial Course
Girls' League honor roll eight times. Banking association, bank teller, '29, '30; cashier, '31.

VERNICE REIMER
Home Economics Course
Four years perfect attendance.

BESSIE JOHNSON
Commercial Course
Girls' League: honor roll. News business staff, bookkeeper. Red Cross representative.

LOIS NEIL
Commercial Course
Senior A honor roll. Girls' League honor roll. Completed course in three and one half years.

PERRY REULAND
Manual Arts Course
Aviation club. Boys' Federation: social service; new boys' committee.

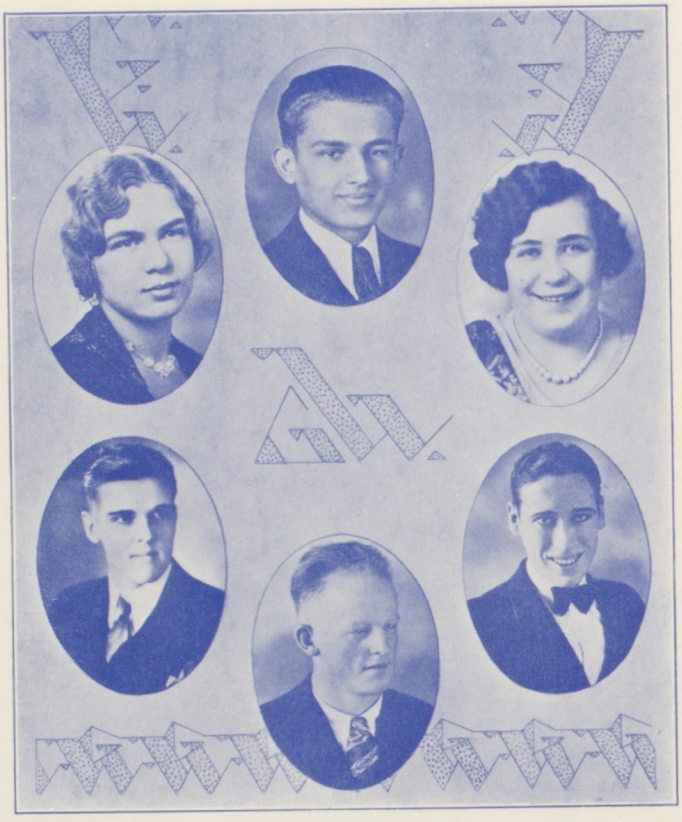

CLEMENT ZIMNEY
General Course
Grub Street club. Boys' Federation, chairman new boys' committee.

NORA DAY
Home Economics Course
Entered from Libby Junior High, '29.

DOROTHY B. PAEPER
Commercial Course

RAYMOND J. LANGENBACH
Classical Course
Senior A honor roll. Valedictorian. Senior dramatics: class play, "The Patsy;" make-up supervisor. News editorial staff, associate editor. Debate: Ahlquist, '28, '29; first prize winner, '29; interscholastic, '28, '29, manager, '28. Theatre Masque club.

ED DOUGHERTY
General Course

MYRON JENKINSON
General Course

CURTIS SCOTT
General Course
Fire squad, '31. Ushering squad, '31. Radio club. Tennis, '29, '30, '31. Comanche Guard, '29. Delta club, '31. Basketball, '30, '31. News editorial staff.

ROBERT ACHESON
Scientific Course

MARGARET HELENE SHIELDS
Commercial Course

AUSTIN DOW
General Course

JAMES F. NOONAN
General Course

RAY STEFFEY
General Course

ERLAND RESSA
Industrial Course

Class Will

Ye olde Senior Class of January, the first month of the year Nineteen Hundred and Thirty-two, being too high, mighty, and learned to further grace ye timely halls of this noble institution of learning, do hereby depart from thence to loftier and nobler regions. But, it would rack the party of the first part's conscience terribly if the party of the first part could not bequeath upon the parties of the second part those things that have so helped and hindered the party of the first part in its years and years within these portals.

Therefore, we do hereby set forth our last will and testament.

We first wish to relieve ourselves of the faculty and with many scrapes and bows, we willingly will them all our old topic and make-up test papers and sincerely hope their paths next year will not be as rugged as their countenances.

With tears and regrets we give Clarke Miller to the feminine populace of Lewis and Clark; we leave the insanity of George Taschereau to Audrey Owen. (Insanity caused by the apparent absorption of eight Latins.)

Miss Pamela Persons has very obligingly offered her Pocahontas "it" to Mack Koon. Margaret Brodrecht has been overly kind in agreeing to bestow her flaming locks and spasmodic laughter upon Barbara Bloom.

After much pleading we persuaded George Albert Davis to part with his fourteen free pants press tickets and to forward them to Mahatma Ghandi, while Gordon Reckord exhibiting his usual charitableness gives the Washington Memorial Society one hundred copper shekels in order to make up the deficit caused in their funds when Georgie threw a dollar across the Potomac.

We are sure Dick Greenough will now have to carry a club around to beat off the girls, for our worthy president, Benton Roberts, has bestowed upon him the art of scientific lovemaking. Raymond J. Langenbach has cheerfully offered to cede his thirty-eight final A's to Master Melson as they will make excellent prefixes to the grades on Bill's English themes.

Eleanor Kennedy wishes to leave all the green kalsomine to the next to the next one that has to mop the stage floor. Catherine Baker wills her success with Miss Ellis to Keith Reckord.

In memory of that famous movie actor, Lon Chaney, we wish to grace the countenance of one Miss Glascock with the facial expressions of Grover Warren. In return for this honor, Edna, we would like to have you make faces at all the teachers we dislike.

Harold Sanford has been kind and condescending enough to place the unlit cigar he used in the class play in trust for Master Fizzleworm until Jack becomes of age, and Albert Dimond gives his uncanny knowledge to Mary Hurd. In turn we hope that she will submit this knowledge in the form of a supplement to the Encylopedia Brittanica.

Constance Jordan wills her cello to William Dibblee. If you ever travel to Venice, Bill, you will surely be able to make a goodly sum of money by selling the big fiddle to some romantic Italian for a gondola.

George Tiefel wishes to bequeath his weakness for blondes and his ability to get brunettes to Toussaint Tucker. Since Elsie Meyer has no more use for her book of clever sayings she has given it to Grant Dixon and Harold Hove in hope that their wise cracks in the presence of "big shots" will add to their increasing popularity.

After much cross questioning, Harold Hinkle has broken down and confessed the theft of the third base bag from the last game in which he played. To make amends, Harold has willed the sawdust filled sack to all habitual sleepers of the school.

Ernest Gentle wills his "Earnestness" or "Gentleness" to Bud "Horsemeat" Jones and F. David Slee bestows his perserverance upon none other than "the answer to a maiden's prayer" alias Jack "Whataman" Keenan.

Margaret Sievert gives her ability to weep to Eleanor Peterson. Cherish the art, "Pete," and someday you'll be doubling for sob scenes in the talkies.

Norman Cooney wills the surplus money he made from the Delta club paddles to the complete completion of the playfield, and as some good-looking young man will soon be changing

the last name of Viola Tschirgi, we will it to Marco Bruschi, hoping that the unpronounceables may live on in unforetold glory.

Bert Colburn leaves the exhuberant enthusiasm displayed by him upon seeing a comical show to Beverly Bradley. As Junior "Socrates" Metcalfe says that "francais est tout grec a lui," we will his knowledge of French to the entire Grecian populace.

The remains of Lillian A. Watson's sprained right knee is to be left, that is, to any lead in the next class play. Chester Prague and Dick Bennion will be honored by Margaret Wittman, who will leave them her ability to interpret the dance.

We will the experience that Janet MacDonald and Bob Lansdon derived from the countless rehearsals of that last passionate love scene in the class play, "The Patsy," to Rodger Bankson. You surely will slay the femmes now, Roddy.

Betty Blake wills her rosy cheeks to Dorothy Oliver; Dorothy Overmyer, her tremendous height to Mr. Kennedy. Betty Brown presents that box of angle worms she once collected to Miss Franck with her blessing.

Helene Johnson bestows that long sidewise glance to the next star on the North Central stage. Walt Boomer gives his knack of whirling a baton to Zona Gable. Just think, Zona, someday you may be a great band leader, like John Philip Sousa.

John "Aggie" Cook leaves his art at getting inside information to Mrs. Winchell's bad little boy, Walter, so that he may make tomorrow's gossip today's news. Reed Rhea bequeaths his ability to play hokum on his horn to Gabriel. Good ole Gabriel!

And now, ladies and gentlemen, here is the announcement that you have been wating for. "We are very sorry to say that it is now time to lend thine ears to "Au Revoir, Pleasant Dreams! 'Twenty words more or less—tabulate them, (prolonged roll form a snare drum) Thank you, until fifty years from now at this time, thank you.

This is station S. A. of the N.C.H.S. Broadcasting System.

SIGNING OFF,

GLENN STARLIN
ELEANOR KENNEDY
GENE CONKLIN

⁂

Class Prophecy

⁂

Reading time—3 minutes, 2 seconds

The sign on the door read, "Clement Zimney, Phrenologist, Pathologist, Archeologist, Physicist, Psychologist and expert in all other branches of Science." As we reached for the door handle, the massive portal receded slowly into the wall before us. As we passed through the aperture, we perceived in the distance four frosty-headed patriarchs.

The constantly moving floor soon brought our little party of three into close proximity with the great professor and his trio of illustrious cohorts, George Taschereau, Stewart Sparrow and DeLoss Seeley.

"Howdy, Prof," genially remarked our leader, Junior Socrates Metcalfe.

The professor bent his eagle eye on us three optimistic investigators of the human race and remarked, "Gentlemen, be seated."

We sat.

"You no doubt have come," chortled the man of science, as a smile played over his lips, "to uncover certain vital facts which have to do with your classmates of that extinct institution of learning, North Central high school. As you are no doubt aware, after you graduated in January '32, the members of your class scattered to the four corners of the universe. However, I will endeavor by means of my supertelevision set to give you an intimate glimpse into the life of each."

He whirled a dial and threw a switch. All went dark, and on a large television view-plate was thrown a life-sized picture of our class president, Benton Roberts. Ben had his shirt sleeves rolled up and was industriously leading the chorus of Allan Miles' new Follies. Janet MacDonald drummed on the piano to keep the dancers in time.

The scene changed. The next panorama that spread before our eyes showed Margaret Brodrecht, Betty Blake and Catherine Baker in darkest Africa busily preparing the evening meal for their cannibal husbands. The meal consisted of boiled roots and Donald Glenn Starlin, Raymond Jacob Langenbach and Win-

sor Hunt who had tried to sell the natives some "Flit."

As he switched dials to 54-40, George Tiefel, George A. Davis, George Lowery, George Bitter and Ernest Gentle appeared clinging to driftwood in mid-ocean. Even when they were sinking, Tiefel was endeavoring to collect the seventy-five cents that Ernie owed him for the Tamarack.

A charming domestic scene was revealed when Pamela Warren, nee Persons, and "Luckie" Warren, her dearly beloved spouse, were seen entertaining their intimate friends Mr. and Mrs. Gordon Reckord. Mrs. Reckord was formerly Miss Lillian Watson.

At this point the silence was broken by Betty Agrippina Brown who cattily remarked, "I don't see how Lillian rates!"

Back to dear old Spokane we came to see Harold Hinkle, Al Dimond, Beryl Monfort and Dave Slee. The four of them are the new owners of The Spokane Theaters, Incorporated.

Then old N. C. flashed on our screen. Bob Lansdon, assisted by Eleanor Kennedy was running the school. Eleanor had replaced Miss Wiedeman. Allyn T. Luenow was the new head janitor and his assistant was none other than M. Gale Beals.

At about this time Dave Tinling came skating into the room to replace a weak tube in the television set.

On the University of Southern California's quoitennis team we found Bert Colburn, Gene Conklin, Harold Sanford and Norman Cooney. Their coach was Miss Constance Jordan, with Muriel Glayzer assisting.

As the scene changed we found ourselves face to face with that All-American explorer, Clarke Miller, who was gayly tripping around the North Pole with three or four Polar bears in a barber pole dance. In the background we see Elsie Meyer, Norman Lamb and Marguerite Treffry picking away at a petrified Goofeuse bird so that they might satisfy their longing for good old white meat. They no doubt had been living on Christmas seals and dead fish during their trip to the frigid regions of Arctic.

"Now my children," quoth John Agamemnon Cook as he twirled the bakelite knobs of the televisor under Zimney's instruction, "we will see what is happening in that interesting little monarchy of Graustark."

Margaret Sievert and Theodore Roe were the new plenipotentiaries of this great country. Arnola Sharpnack was heading the police force in the capital.

Living in this quaint principality which was so favored by members of our class was that eminent author, Al "Red" Walsh, whose greatest work is entitled, "Brains Win," or "Up From the Gutter."

We shifted our television scene to a fast traveling continental train. The porter was none other than Dick Ellarson. We saw the following traveling salesmen in their Pullman car: Jess Hancock, Ralph Whitmus, Marshall Jones, Ray Steffey and Valaire Van Hook.

At about this time, we grew weary, the set blew out a half dozen tubes and we all went home to bed.

SIGNED:

JUNIOR METCALFE
BETTY BROWN
JOHN R. COOK

⁂ ⁂ ⁂

GOLDEN HILLS OF ST. JOHN

First Prize Poem

Mary Roller

⁂

Pierced by the desert's golden gleams,
I lifted trembling hands;
Then opening wide my blinded eyes
I strained to see again.

Lying there a golden pool
And from its sloping edge
Rose hills of dazzling splendour,
A shining mountain hedge.

Hills of glimmering yellow
That shrank and seemed to fall
Till my madness called them haystacks;
The hills—not hills at all.

Then, as the sun sank lower,
The world began to grow;
And from the dim receding hills,
I perceived a dull, pale glow.

Ye Calendar

*

SEPTEMBER:

10. School opened.

14. The first meeting of the senior A class was called.

18. The Girls' League started its semester's work.

21. The Boys' Federation started the work of the new semester.

22. Girls' League Freshie Frolic was given for freshman girls.

25. A News convocation was given to aid the News campaign.

25. The Indians defeated Moscow high in the first football game of the season. Score 13-7.

29. The Girls' League presented the Williams' puppets in a pay convocation.

30. The first half of the girls tennis meet was played.

OCTOBER:

1. The second half of the meet was played —final score 14-21 in favor of Lewis and Clark.

2. North Central lost the first fooball game of the city championshp series to Gonzaga by a score of 7-0.

9. Girls' League awards for the semester were made.

9. Wa-Hi of Walla Walla was defeated by the Indian football team. The score was 25-6.

13. The first Parent-Teacher club meeting was held.

15. The names of the students eligible for graduation were announced.

17. The North Central football team defeated Stadium high of Tacoma, 18-0.

22. The senior honor roll was announced.

28. Mr. Kennedy was chosen leader of the Washington Educational Association convention..

30. Vacation. The W. E. A. convention afforded us a short rest from our labors.

30. The first North Central-Hillyard football game was played. The score was in N. C's. favor.

NOVEMBER:

8. The North Central-Colville game was played in Colville. The Indians came home with a score of 43-0.

11. Armistice day. The half-day vacation was welcome.

12. The game with Hillyard was replayed. North Central was on the small end of the score of 19-6.

13. The class play of January, 1932, was presented.

14. "The Patsy," which was the name of the play was also successfully presented on this date.

16. The Girls' League party was given.

17. The Parent-Teacher club held its annual Open House.

24. A food drive was held by the Girls' League for charity.

25. The drive was continued today.

25. A double convocation was held to rouse spirit for the annual game with L. C.

25. The twelfth annual Pow Wow was sponsored. The enterprise was successful.

26. Thanksgiving day. The final football game of the season was lost to Lewis and Clark. Score 12-6.

DECEMBER:

8. Parent-Teacher club meeting for December was enjoyed.

11. Debate with West Valley high was held at West Valley. North Central was defeated.

11. The twentieth annual operetta, "The Lucky Jade," was presented.

12. The operetta was also presented on this date.

17. Names of the students receiving honor awards this semester were announced.

22. North Central was defeated by the Hillyard basketball team in the North Central gym. The score was 14-10.

23. A playlet, "Mimi Lights the Candle" was presented by the senior dramatics class in Christmas convocation.

23. The last day of school before vacation.

JANUARY:

4. School reopened upon this date.

(Continued on Page 105)

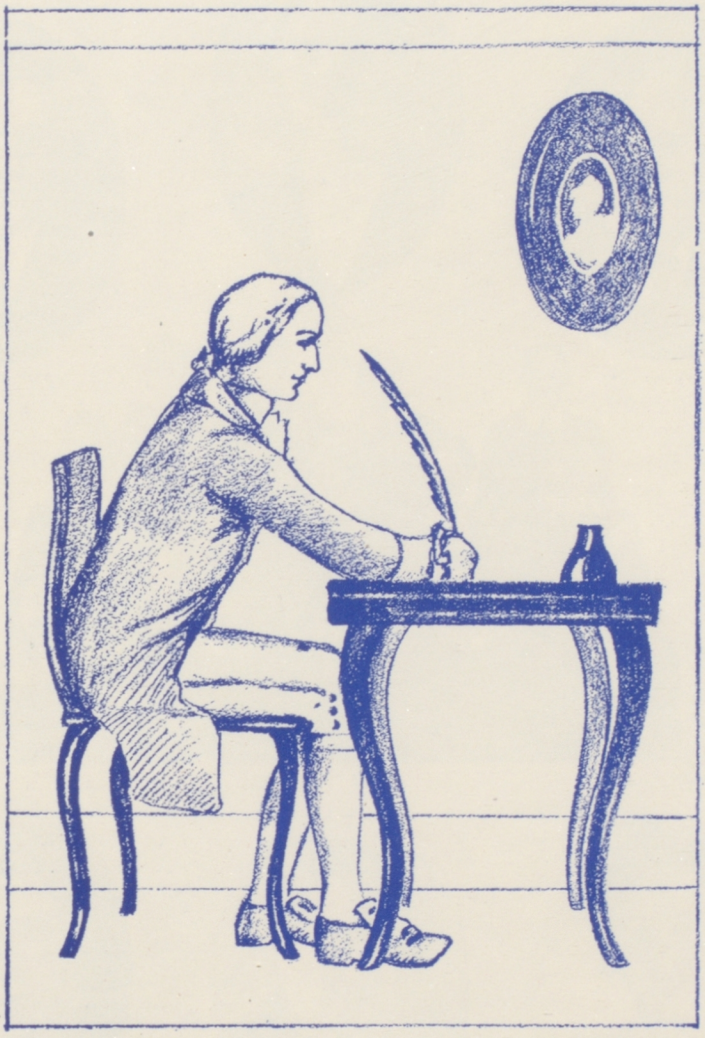

LITERARY

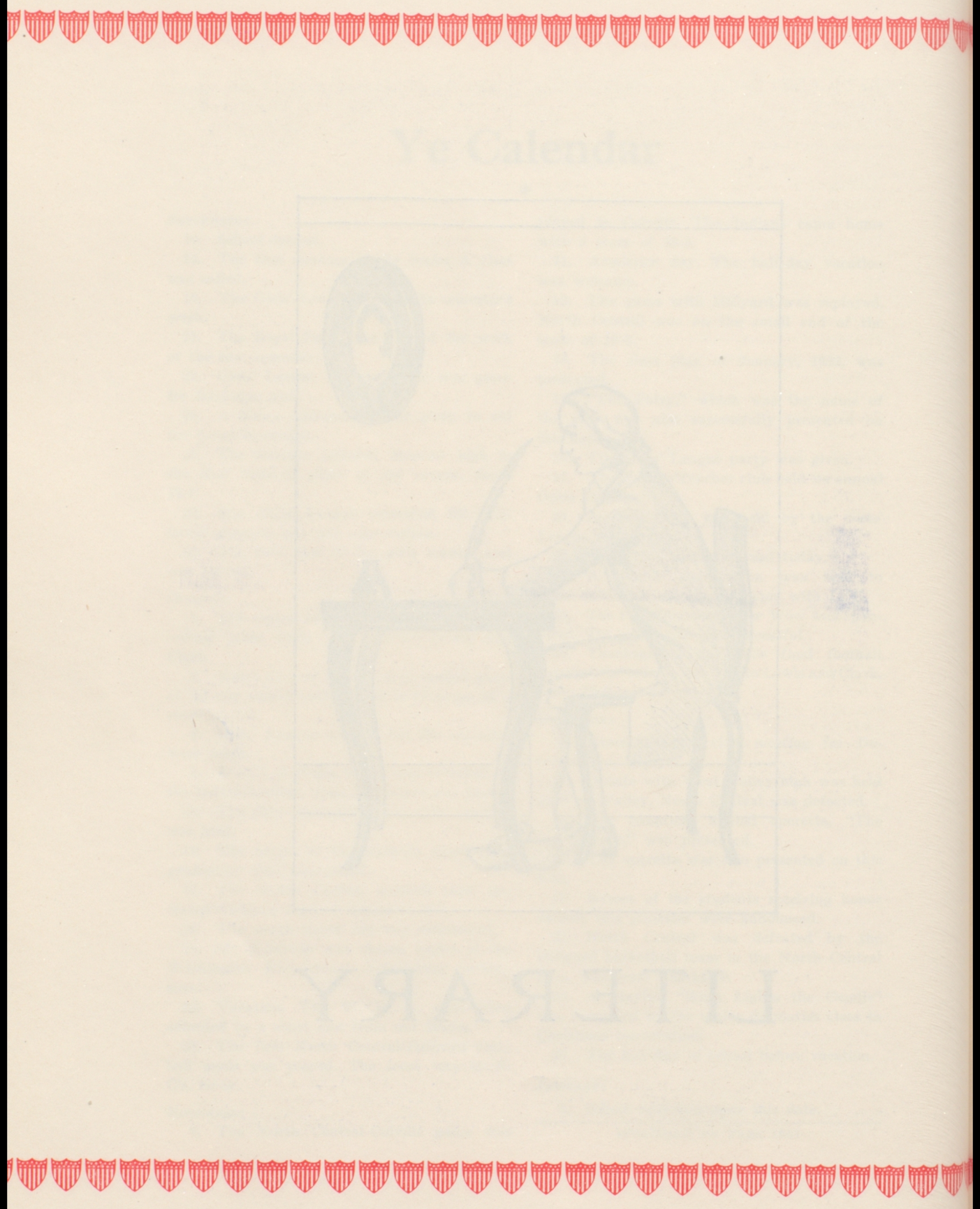

TAMARACK STAFF

B. LANSDON
ASST. EDITOR

L. WATSON
EDITOR

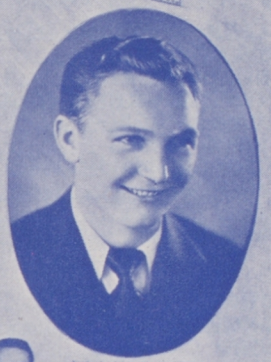

H. HINKLE
SPORTS EDITOR

G. DAVIS
ADVERTISING

G. TIEFEL
CIRCULATION

E. KENNEDY
ART EDITOR

Tamarack Staff

Published semi-annually by a staff selected from the senior class

EDITORIAL STAFF

LILLIAN WATSON ..... EDITOR IN CHIEF
BOB LANSDON ..... ASSOCIATE EDITOR
HAROLD HINKLE ..... SPORTS EDITOR
ERNEST E. GREEN, H. E. ROWLANDS, J. O. ECKER ..... FACULTY ADVISORS
Virginia Wolters ..... Girls' Sports
Lillian Watson ..... Literary, editorials, calendar
Bob Lansdon ..... Literary, editorials, calendar
Beryl Monfort ..... Organizations
John R. Cook ..... Humor
Jane Allen ..... Music, Art, Dramatics, Debate

BUSINESS STAFF

GEORGE TIEFEL ..... CIRCULATION MANAGER
GEORGE A. DAVIS ..... ADVERTISING MANAGER
Gene Conklin ..... Ad Solicitor
Jack Keenan ..... Ad Solicitor

JANUARY, 1932

WHY COLLEGE?

⁜

"Every boy and girl should attend college." "Only certain boys and girls should go to colleges for higher education." Thus the battle of college or no college rages.

Material and opinion on this subject is plentiful. To one unenlightened, all the subject matter is a little bewildering. Men who have made a sucesss of their lives with little or no education, recommend that every boy and girl attend college. Lately, educated men and women, teachers and even university deans warn young people to weigh carefully the question of whether or not to continue their education there.

Both sides of the matter will bear careful consideration. William I. Nichols, a former assistant dean at Harvard, stated that four years spent in a liberal arts course to three kinds of persons—adventurers, artisans and artists—is a crushing imprisonment. Instead he advises a boy or girl to experiment a little before deciding and then if he wants a college education, he will discover that his golden opportunity lies in an art school, an agricultural college, an aviation school or music conservatory. Many times apprenticeship in one of the highways of commerce will be the solution.

In a recent address C. W. Barron, publisher of financial papers, criticized the negations and deflections of higher education and asserted that no one should enter or leave a university who has not determined what is to be his line of service. Dr. Charles R. Mann, director of the American Council of Education, disagrees with Mr. Barron. He says that the important thing is to get the bent of the youngster; find out what he likes to do and does best, and not to specialize too soon before that is determined.

Mr. H. G. Wells stated in a magazine article recently that college years are wasted for American youth because of drinking, and the lazy attitude taken by most students. Religion and spiritual life is blasted. All that is valuable to one's equilibrium and ideals is lost through university training according to Mr. Wells. Herbert E. Hawkes, dean of Columbia college, answers Mr. Wells statement by merely remarking that institutions like individuals, deserve a right to be elevated in terms of their highest achievement rather than their worst. We call Beethoven great because he composed the "Fifth Symphony," not insignificant because he perpetrated the "Farewell to the Piano." Mr. Wells may be remembered by his "Outline of History," not for his magazine article on the evils of college life. The fair question to ask is, not how superficially do some colleges do some of their work, but what are their ideals, and how do they stimulate and inspire the general run of their students?

Three points to consider carefully before even considering college are: Be sure you

choose the school where you will fit in and where your ambition can be developed; either decide what you want to do for a life's work before you consider college or go there to find yourself; and lastly, know what college life will entail—a greater freedom, contact with the wrong kind of people as well as the right kind, and knowledge which may shatter some of your young ideals.

—B. L.

⁂ ⁂ ⁂

WASHINGTON AND YOU

⁂

Perhaps Washington didn't cut down the cherry tree and then confess he did it. Maybe he drank; it was the custom of the day. Slaves were accepted as a necessity in those times. Washington kept many.

Going through life living a perfect existence is impossible. As to whether George Washington ever told a lie, one might suggest that the man was only human. White lies certainly passed his lips.

The Tamarack of January, 1932 has been dedicated to the ideals and memory of Washington. What more appropriate than such a dedication?

Study of Washington's ideals, his beliefs, his philosophy of life, his courage—all hold a lesson for young men and women ready to combat life for a living.

Loyalty is perhaps the greatest lesson students may learn from Washington's life. Few people of this age would give their time and the valuable years of their lives to their country without pay or recompense as the first president of the United states, be they rich as he was, or as poor as most of us are.

Instead of becoming an interested spectator of his country's early formation, this man chose to throw down the life of ease as an old southern gentleman and instead endure privation, hunger and even ridicule that he might show the world that a republic could be made a success. Loyalty, perhaps, was his primary motive for his place at the head of the country, but he had "to stick by his guns." Perserverance, belief in his ideas and the vitality and courage to carry them through—valuable characteristics for all of us to possess—may be learned from Washington.

Self control is a desirable asset. At Valley Forge, the winter was bitter. Supplies were needed, and clothing was scarce. Through it all General Washington kept his head and curbed his temper. If he had blurted out at the soldiers, lost his head and demanded silly things of the men, they would have left camp. Defeat would have been the alternative.

What a great country America would be if every one tried to pattern his life after the life, ideals and character of Washington.

—B. L.

⁂ ⁂ ⁂

WHY HIGH SCHOOL?

⁂

Every year the high schools of America graduate classes that have spent many years in preparation for life. Although all schools are institutions for training the minds of the youth toward fine standards, high schools bear a heavy responsibility in training boys and girls during the years of adolescence.

Between the years twelve to eighteen the mind of a child is most susceptible to the influence of its environment. Since the majority of these years are spent in public high schools or the equivalent, these schools must endeavor to provide interests that will counteract as much as possible poor heredity and poor home surroundings, in many cases.

In the modern high schools there are activities of every type in which every student may participate. Athletics include basketball, baseball, football and many other sports. There are literary clubs for those with literary aspirations; for those talented along mechanical lines, there are clubs whose work is in that field. For those interested in natural history and out-of-door activities such as hiking, there are organizations supervised by able faculty directors to promote interest in such work. For scholars to whom foreign languages mean a great deal, there are various language groups.

In high school a scholar must learn to cooperate with his fellow students and the teachers, if he is to obtain the most benefit from the time spent on his education. Learning to get along with one's associates every day of the semester is certainly strengthening for one's character, and high school is the place for forming a background of physical and mental strength.

Fine citizens who think clearly on subjects of public welfare are those who learned to think things out for themselves during their high school days.

—L. W.

At Daybreak

First Prize Story
By Lois Smith

⚜

It was twilight, a cold, crisp twilight of the year 1777. A fine, powdery snow blew through the air and drifted into little mounds at the side of the road. It whirled and whistled around the rickety, old wagon bouncing along the road that led to Valley Forge. It was a rough road, this road that twisted and crept through the icy snow, and it was a cold day. The girl perched on the high seat in the front clutched the side of the cart and looked at her companion. He was a gaunt, weather-beaten fellow with a thin drawn face and a certain gleam of indomitable courage in his eyes. She tried to draw her coat more closely around herself, but the jostling of the wagon prevented it. She glanced at the man beside her again. Finally through chattering teeth she spoke.

"Are we nearly there?"

"Soon as we round the next bend, we'll be able to see the camp fires—about a half mile, I shud jedge."

She clenched her hands inside the fur mittens. It meant so much, this visit to Valley Forge.

A few minutes later they came into sight of the camp itself. Through the swiftly-gathering dusk, she could see the small fires with the men huddled about them. So this was Valley Forge—the rebel camp—George Washington's force—the mainstay of the Continental army. As the cart drew nearer she got a closer glimpse of the men. A few passed, carrying wood. One's shoes were worn through; another wore no shoes, just heavy socks; and one left drops of blood on the snow as the ice cut his feet. She shuddered. Here was misery; here was patriotism; here was unflinching courage and purpose. The cart came to an abrupt halt a few hundred yards from a small cabin that seemed to be the best in the whole camp. The other shelters were scarcely more than a few boards with a canvas drawn over them. She thought of the comfortable quarters of the British in Philadelphia. A lanky fellow in a ragged uniform shambled forward.

"Connors," the girl's companion said to him, "On the cart is an English lassie to see the gen'ral. All right, Miss, down ye go." Her legs felt like sticks; her feet, like lumps of ice. She tried to walk, but her legs seemed to crumple and she clutched the Yankee's arm. In a moment she regained her balance and followed him to General Washington's cabin, while her formed companion confided to his helper that there was the pluckiest bit of a gal that he'd ever seen; ridden all the way from the crossing she had and never complained once. "The little English gal" was at that moment being ushered into the roughly-furnished room that formed head-quarters for the Continental army.

Then she found herself suddenly quite alone with the general whose fame had spread through the English lines. He smiled at her. It was that kindly smile that put courage into her trembling knees, and put trust into her heart again. With true southern courtesy he motioned her to a chair before the huge stone fireplace.

"You wish to see me about something?" She noticed the same drawn look about Washington's face, the same courage in his eyes that the whole camp of soldiers reflected. Yet behind the sternness of those eyes lay a world of kindness and understanding. She tried to smile back, her face was stiff from the cold wind and her heat was beating wildly.

"Yes, I—I'm Emily Jefferson. I came to see my brother, Hal. He's to be shot at daybreak tomorrow. Oh, will you let me see him?" In spite of herself her voice would catch, the tears would come. She turned to the fire and fought down the lump in her throat. When she looked around again, Washington was sitting at the table in the middle of the room,

(Continued on Page 70)

Dough Boy

SECOND PRIZE STORY

By Bob Butz

Rene Siebert, master gunner of the Yankee clipper Nymph, leaned his elbows on the port rail and stared gloomily through the fog. The Nymph had been cruising off the coast of New Jersey when she had run into the midst of a dripping fog bank. She had lain becalmed for two days and the grey gloom, plus the inaction, was telling on the morale of the crew.

Finally, on the third day, the fog was swirled away, leaving the crew of the Nymph staring down the ominous throats of thirty-eight brass cannon that were crouching ready for action aboard the British frigate Gibraltar. To make a short story shorter, inside of twenty minutes the Nymph dived from sight, leaving her master gunner swimming for his life in the heaving brine.

A British sailor spotted him and a few minutes later, Rene Siebert was squeezing himself into a pair of British dungarees and a soft woolen shirt. The clothes fit him like a glove as he was broad of shoulder and well muscled through the legs and hips. He placed his blue seaman's cap at a cocky angle on his blonde head and stepped out on deck to learn his fate from the captain.

As the former cockney cook had peered out of the galley door a split second before the arrival of a cannon ball, hot from the belching depths of one of the Nymph's cannons, there was this important position to be filled. Hence Rene found himself slinging hash for the Gibraltar's crew. From the first moment of his capture Rene had been trying to formulate a plan of escape. Every plan seemed foolhardy and of little value but finally he hit upon a feasable method of escape. Rene spent several nights working mysteriously with his pan of "Bannock" dough. As a result he soon had four round loaves about the size of an pineapple which he hid under his bunk.

Gaining the confidence of the lone sailor on the "dog watch" was an easy matter. This Rene accomplished by slipping the cockney a piece of dried apple pie or a mug of hot tea. Rene strengthened the bond of confidence by filching several bottles of port from the captain's private store and allowing the Englishman to sample them at frequent intervals.

One night, after having found that his bannock loaves had reached the desired state of hardness, Rene induced the Britisher to over indulge to the extent of complete unconsciousness. Taking a kettle from the galley, Rene slipped down to the powder magazine and borrowed a few hands full of black gunpowder. He slipped back into the galley, heaved the sailor out on the deck, and aroused his benumbed senses with a bucket of cold sea water.

All that was lacking for Rene's bit of strategy was another bucket of fog. However, Lady Luck was flirting in some other vicinity, for it was two weeks before the desired mist appeared. At midnight of the fateful day the cockney came for his handout as usual. As he stooped over the galley table to sip his mug of steaming tea, Rene rapped him on the head with a short galley poker.

Laden with his bannock bombs, Rene slipped out on the deck. After placing the bombs in strategic positions, he ran to the stern of the boat and lowered a light dory over the stern sheets. From his position at the galley window, Rene watched his fuses sputter and spit in the darkness.

Poof! Bang! Crack! Boom! Four explosions in rapid succession. Rene dodged as a piece of bannock crashed through the galley window. He could see that his bombs did no actual damage to the ship, but they had the desired effect of removing the crew from the only accessable passage to the lower hold.

The crew came pouring out of the forecastle like lead from a belching cannon. Rene dashed down the companion way and stumbled into a straggling member of the crew. With a quick vicious punch he knocked the sailor onto a bunk, where he lay still as a corpse. Seizing a short handled axe that hung on the wall of

(Continued on Page 78)

North Central News Staff

First row: Ruth Bickford, Juanita Ball, Alberta Hughes, Bob Lansdon, Katherine Peterson, Genevieve Bishop. Second row: Nellie Buxton, Rose Prehm, Velma Johnson, Lillian Watson, Bessie Johnson, Maxine Morgan, Elsie Anderson. Third row: Mr. Ecker, faculty advisor; Edward Jennings, Marion Carr, Beryl Monfort, Alice Cowan, Jane Allen, John R. Cook. Fourth row: Charles Whitemarsh, Leland Ludcke, Harry Simons, Ray Jacob Langenbach, Jack Keenan, Curtis Scott.

The North Central News

EDITORIAL STAFF

Editor in Chief ..... Bob Lansdon
Associate Editor ..... Jane Allen
Associate Editor ..... Ray Jacob Langenbach
Sports Editor ..... Edward Jennings
Faculty Director ..... Hobart E. Rowlands

Lillian Watson, editorial page editor, editorials; Beryl Monfort, back page editor, music and dramatics; Marian Carr, Girls' League; John R. Cook, humor; Nellie Buxton, girls' sports and debate; Norine Larkin, Kurious Kub, Among Us, Out of the Past, Grub Street; Jane Allen, Chronicle representative and library news; Ray Langenbach, Boys' Federation; Alice Cowan, clubs; Velma Johnson, alumni; Merle Robertson, exchanges; Curtis Scott, Winsor Hunt, boys' sports; Maxine Morgan, departments; Rose Prehm, Ida Barron, Margaret Ernst, general assignments.

BUSINESS STAFF

Circulation Manager ..... Leland Ludcke
Advertising Manager ..... Alberta Hughes
Business Director ..... J. O. Ecker

Business contracts by Genevieve Bishop, Katherine Peterson, Mary Hurd, Ruth Bickford, Juanita Ball, Sam Morton, Elsie Anderson, Roy English, Don Connors, Lucille Engdahl.

Bookkeepers, Bessie Johnson, Harry Simons.

Collectors: Ralph Brown, James Bunge.

The North Central News is of great value in making school projects successful. This student written publication publishes news of interest to all students.

Such worthwhile projects as the class play, Pow Wow, orphan drive, Christmas seal sale and others are greatly aided by the paper.

The News has received national recognition several times. In January, 1929, it was given a membership to the National Scholastic Press Association whose insignia it bears at the top of the editorial page. In December, 1922 it received first place in an all-American contest.

The Central Interscholastic Press Association awarded the paper first place in headlines and make-up in 1923. Sigma Delta Chi, the University of Washington honorary journalistic fraternity selected The News as the best high school paper in Washington in the fall of 1924 and the spring of 1925.

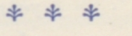

SMOKE

SECOND PRIZE POEM

Bessie E. Barnes

Smoke . . .
Curling upward
Thick and black
Over the ruins.
Smoke . . .
All that remains
Of a sturdy oak
Burned by wreckless fire.
Smoke . . .
The soul of the oak
Floats back to God
In smoke . . .

First row: Leona Meyer, Miss Greenawalt, faculty advisor; Elsie Meyer. Back row: Roy English, Ned Graves, Kenneth Baugh, Russell Potter, Osbury Haller.

"Resolved,That chain stores are detrimental to the best interests of the American public." Formally stated, this is the topic which has been debated upon this semester by the North Central debate team.

As usual, North Central participated in the state series. These debates were carried out on the following schedule: December 11, N. C. negative, West Valley at West Valley; January 8, N. C. affirmative, Cheney at Cheney; January 15, N. C. affirmative, Sprague at Sprague.

On January 22, the N. C. negative team will meet the Lewis and Clark affirmative team at Lewis and Clark. At the same time, the affirmative team of North Central will meet the Hillyard negative team at North Central. Both of these debates will be fought with the Harvard cup as a trophy.

This will be the seventh time that the Harvard trophy has been offered as a reward to the winner of the triangular debates. Seven years ago the Harvard club, which is made up of graduates of that college who reside in Spokane, offered the first Harvard cup. Hillyard was successful and now has the cup in its trophy case to stay after winning it three times. Rules of the contest this year are similar to those of previous years except that a school must win four times instead of three for permanent possession of the trophy.

Philip Walborn, Leona Meyer and Roy English make up the affirmative team and Kenneth Baugh, Elsie Meyer, Russell Potter and Ned Graves the negative team. Four of the debaters, Philip Walborn, Elsie Meyer, Russell Potter and Ned Graves, are lettermen.

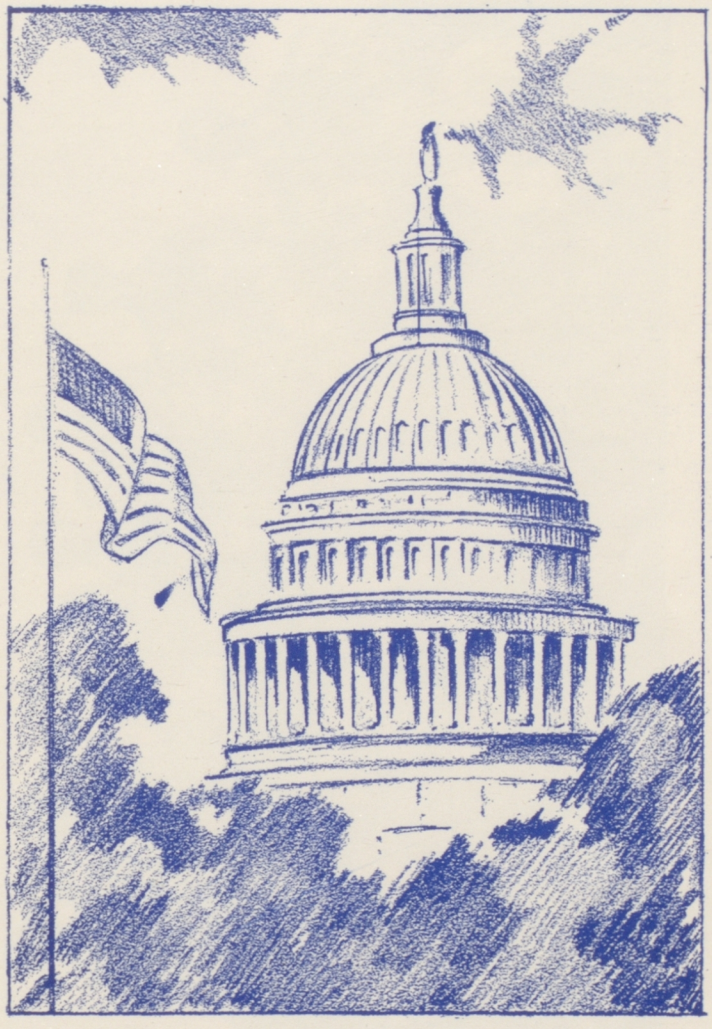

ORGANIZATIONS

Delta Club

First row: Jack Yeager, Bob Demick, scribe; Norman Cooney, junior grandmaster; Bert Colburn, exchequer; Harold Hinkle, senior grandmaster; Mr. Buckley, faculty director; George Tiefel, George Taschereau, Ben Roberts. Second row: Phil Peterson, Dexter Dahlen, Jack Carey, Lynn Smith, Fred Rich, Allyn Luenow, Ralph Mills, Bill Dibblee, Junior Metcalfe. Third row: Curtis Scott, Dick Greenough, Vincent Sherman, Bud Jones, Jack Misselhorn, Pat Green, Rodger Bankson, Earl Neuru. Fourth row: Dustin Dilley, Charles Vedder, Charles Hauter, Harold Hove, Gordon Reckord, Max Tatman. Fifth row: Gilbert Patrick, Jack Keenan, Glenn Starlin, Gene Conklin, Mack Koon.

Spanish Club

Helen Livingston, Marie Corvi, Wilma Mahoney, president; Ruth Lowry, vice president; Dorothy Ranniger. Second row: Alice Cowan, secretary; Dorothy Stall, Doris Yaeger, Eleanor Henderson, Jean King. Third row: Frances Jorgenson, June Cummins, Mary Mae Howard, Lois Robinson, Audrey Gross, Ruth DeLong, treasurer; Dorothy Hutsell. Fourth row: John Joy, Kenneth Jones, Jerry Sage, Kenneth Baugh, Wallace Panther, Harold Chase.

Theatre Masque

First row: Mary Ellen Gunn, Spokane, Smith, Bob Lansdon, president; Kathryn Brenton, Leah Minsky. Second row: John R. Cook, Harold Young, Ray J. Langenbach, Joe Green, Harold Sanford. Third row: Genevieve Baltzell, Betty Brown, Mary Carter, Dorothy Breeden, Jean King, Helen Dundee. Fourth row: Jack Gunn, DeLoss Seeley, Bessie Adams, Harlan Chinn, Howard Barker.

Sans Souci

First row: Dorothy Overmyer, secretary; Doris Boyer, Alice Carter, vice president; Dorothy Gregg, president; Margaret Bell, treasurer. Second row: Margaret Webb. Gwendolyn Derrick, Guinevere Derrick, Clara Pierce, Frances Neuman, Mary Frances Brownell. Third row: Helene Johnson, Marguerite Treffry, Suzanne Curtiss, Helen Dundee, Marjorie Koch, Laura Voss, Genevieve Werts, Beth Edwards, Ethel McGee, Evora LeGrant, Ruby Lea Nichols, Lucille Engdahl, Miss Starkweather, faculty advisor, Frances Clark.

Boys' Federation Executive Council

First row: Bert Colburn, George Tiefel, Gordon Reckord, Gilbert Patrick, Mack Koon. Second row: Al Dimond, Mr. Bradford, faculty advisor; Ben Roberts, Junior Metcalfe, Dexter Dahlen, George A. Davis, M. Gale Beals, Harold Hinkle. Third row: Verrol Henry, Bob Seymour, Harlan Chinn, Bob Allison, Jack Misselhorn, Vincent Sherman, Bill Dibblee, Lloyd Houdak. Fourth row: Jack Winston, Marvin Morrison, Willard Burchett, Roderick Paddock, Gene Conklin, Rodger Bankson.

Vox Puellarum

First row: Lucille Engdahl, secretary; Dorothy Schumacher, vice president; Betty Blake, president; Dorothy Oliver, treasurer; Dorothy Nelson, corresponding secretary; Viola Tschirgi, sergeant-at-arms. Second row: Jean True, Eleanor Henderson, Barbara Bloom, Margaret Brodrecht, Charlotte Sellars, Adelaide Plath, Belle White. Third row: Jeanne Markert, Louise Fredel, Eleanor Peterson, Spokane Smith, Evelyn Smith, Pamela Persons. Fourth row: Bernice Lake, Sylvine McGinnis, Miss Boehme, faculty advisor; Aimee Russell, Ruth Gladstone, Doris Boyer, Mabel Clare Schumaker.

Girls' League Central Council

First row: Barbara Bloom, Pamela Persons, Margaret Brodrecht, president; Miss Ellis, advisor; Jeanne Sharp, Arlene White. Second row: Mary Dus, Dorothy Breeden, Eliene Horn, Mary Gordon, Ethel Lemon, Virginia Boyd, Florence Gunderson. Third row: Catherine Baker, Florence Snow, Betty Blake, Kathryn Hunner, Eleanor Henderson, Betty Schneider, Lucille Engdahl, Hildur Anderson.

Senior B Class

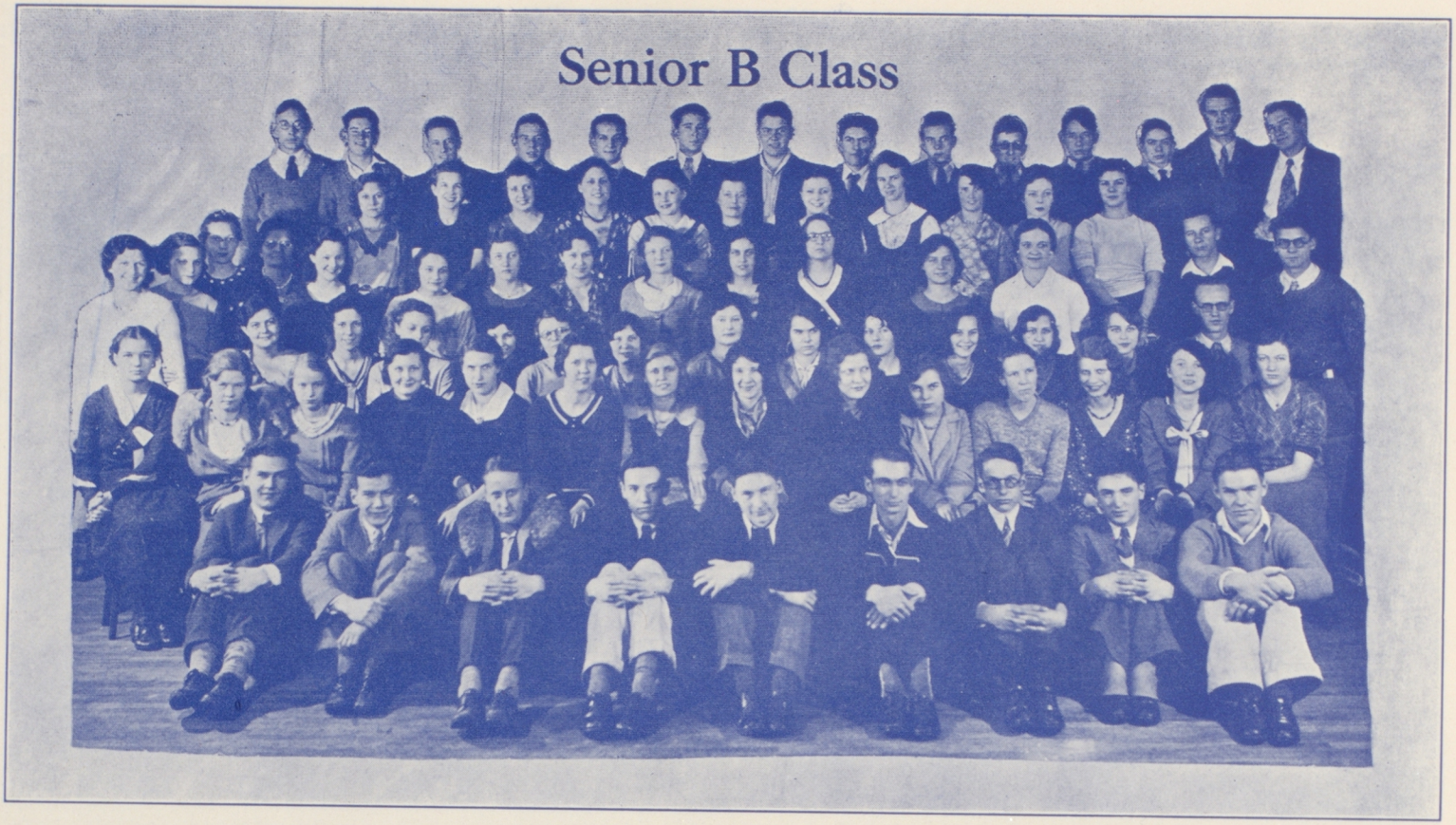

OFFICERS

Edith L. Greenberg	Director	Pat Green	Secretary
Bob Seymour	President	Howard Barker	Treasurer
Virginia Rooney	Vice President	Earl Neuru	Sergeant at Arms

Senior B Class

OFFICERS

Edith L. Greenberg	Director	Pat Green	Secretary
Bob Seymour	President	Howard Barker	Treasurer
Virginia Rooney	Vice President	Earl Neuru	Sergeant at Arms

Pow Wow Managers

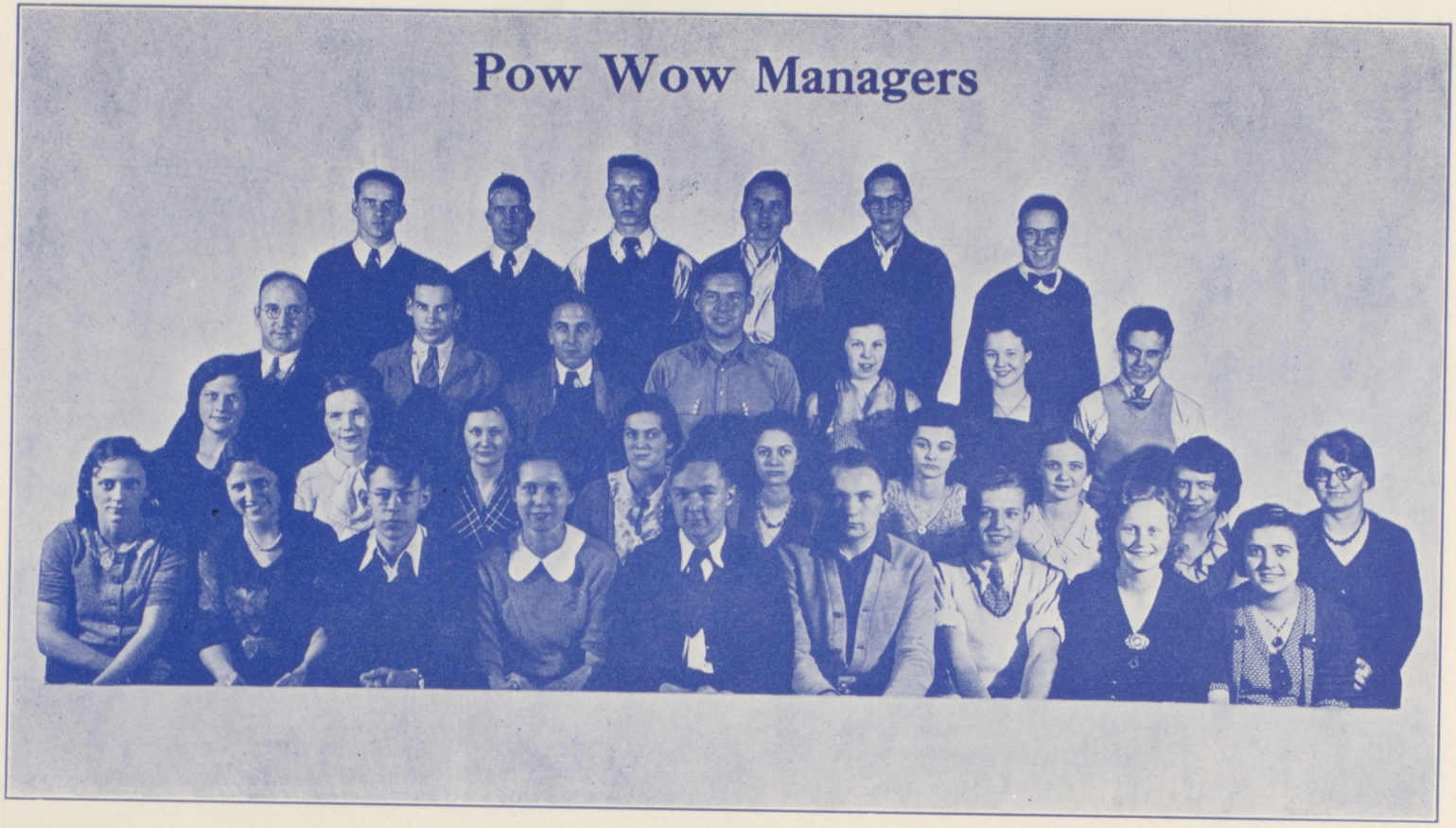

First row: Helen Kresel, Jane Allen, George A. Davis, Dorothy Schumacher, Bob Seymour, Harold Hinkle, Lloyd Houdak, Alice McCannon, Laura Sacco. Second row: Phyllis Carrico, Margaret Brodrecht, Belle White, Viola Tschirgi, Eliene Horn, Dorothy Breeden, Nessie Robertson, Virginia Loftin, Miss Ellis. Third row: Mr. Bradford, Bob Allison, George Tiefel, Jack Keenan, Betty Schneider, Alice Carter, Rodger Bankson. Fourth row: Junior Metcalfe, Al Dimond, Gene Conklin, DeLoss Seeley, Orlan Ice, Howard Barker.

Grub Street

First row: Willard Roe, Watson Robertson, Paul Gregory, president; Mr. Wilcox, faculty advisor; Norman Lamb. Second row: Tommy Lantry, Lloyd Jorgenson, John Hackett, Harold Luck, Earl McSteen. Third row: Clement Zimney, John Zeigweid, Jack Robertson, Don Slayter, Leon Wolfstone.

Associated Student Councils

First row: Belle White, Arlene White, Eleanor Henderson, William Dibblee, Eleanor Woods, Pamela Persons. Second row: Harold Hinkle, Mary Dus, Barbara Bloom, Florence Gunderson, Mary Gordon, Jeanne Sharp, Hildur Anderson, Ethel Lemon, Catherine Baker, Harlan Chinn, Third row: Miss Ellis, advisor; Betty Blake, Dorothy Breeden, Eliene Horn, Betty Schneider, Phyllis Carrico, Kathryn Hunner, Lucille Engdahl, Mr. Bradford, advisor. Fourth row: Ben Roberts, George Tiefel, Gordon Reckord, Hugh McDouall, Bob Allison, Rodger Bankson, Vincent Sherman, Jack Winston, Gene Conklin, Florence Snow. Fifth row: Al Dimond, Gilbert Patrick, Mack Koon, Jack Misselhorn, Marvin Morrison, Lloyd Houdak, Willard Burchett, Bert Colburn.

First row: June Armstrong, Helen Kresel, Harlan Chinn, president; Olive Gall, Miss Ashley, faculty advisor; Lorna Porter. Second row: Richard Bird, Donald Garras, Clayton Rossman, Henry Peterson, Barty Galusha, Busby Swenson. Third row: Naomi Howard, Bernice Brady, Ilo Remer, Pauline Mauser, Eunice Juul. Fourth row: Dorothy Fox, Dorothy Guckes Patricia McFarlane, Virginia Loftin.

First row: Gladys Hawley, Patricia Skene, Margaret Carpenter, president; Ruth Carter, Barbara Bloom. Second row: Audrey Simmons, Mary Carter, Doris Bowman, Dorris Yaeger, Miss Campbell, faculty advisor; Dorothy Fallscheer. Third row: Loris Dodd, Lucille DeFeyter, Lucille Davis, Virginia McMillion, Eliene Horn. Fourth row: Frances Neuman, Kathryn Brenton, Willene Squibb, Orpha Shaw, Dorothy Biggs. Fifth row: Hildur Anderson, Nessie Robertson, Ada May Lyon.

Senior Councilors

First row: Florence Sloanaker, Eunice Hunt, Geraldean Anderson, Catherine Baker, chairman; Eliene Horn, Margaret Kliebenstein, Miss Ellis, faculty advisor. Second row: Dorothy Bailey, Margaret Carpenter, Lucille Davis, Ruth Barnes, Eugenia Peery, Nellie Buxton, Gilda Pace. Third row: Claire Harris, Marguerite Johnson, Edna Ritchie, Dorothy Gardner, Mary Mae Howard, Dorothy Breeden.

Traffic Squad

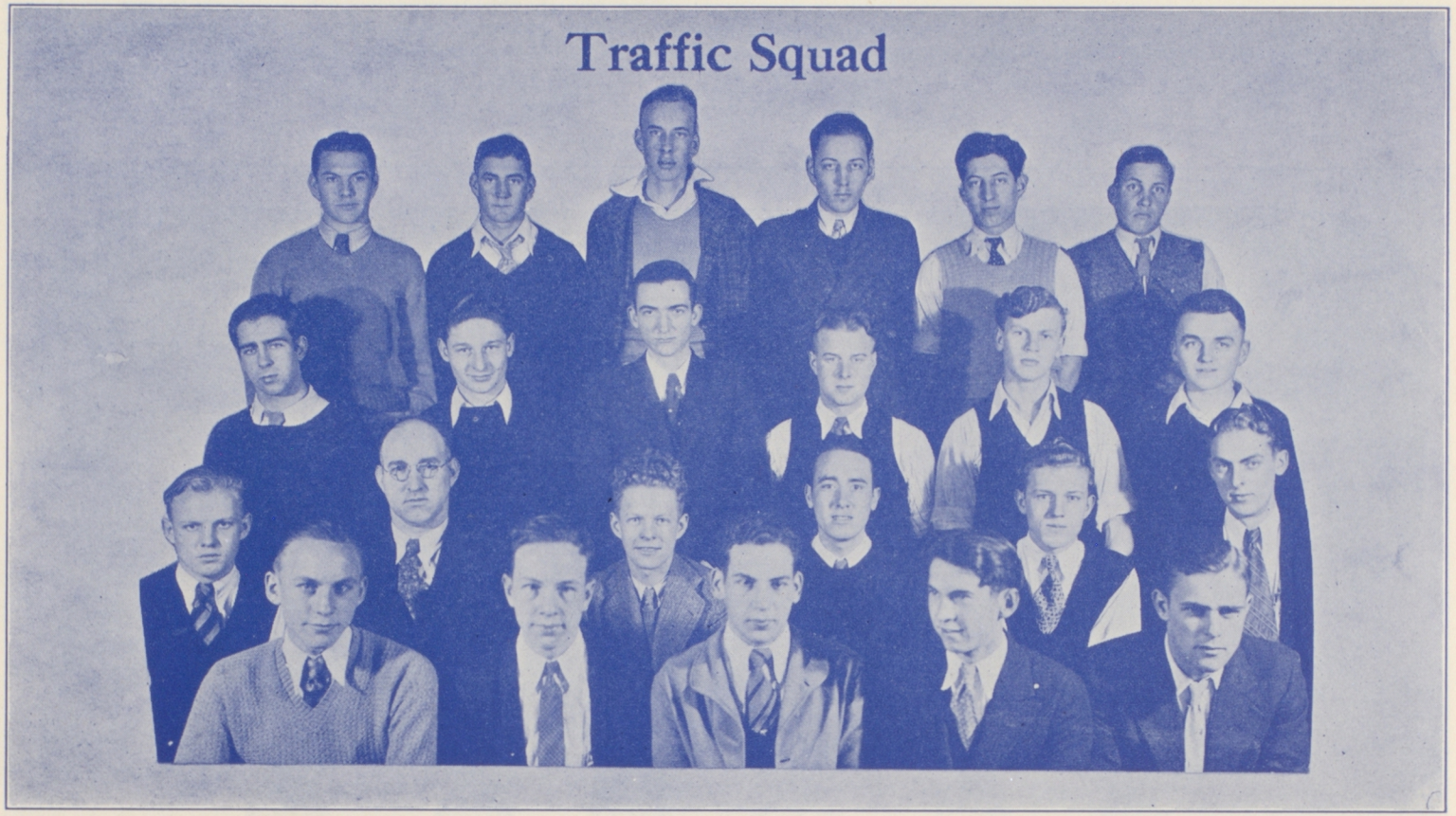

Members of the squad are: Norman Lamb, Watson Robertson, Bob Allison, traffic commissioner; Jess Hancock, lieutenant; Gilbert Patrick, lieutenant; Bob Anderson, Mr. Bradford, faculty advisor; Lyle Aiken, William Asselin, Lloyd Houdak, Bill Fox, Lee Pitts, Eldon Shaver, Verle Miller, Andrew Ferris, Dick Cronn, Arthur Melhoff, Ed Borden, Don Deeter, Herschell Wright, Orlan Ice, Orval Fishbach, Wallace Panther, Ronald Noble, Mark Koehler and Enar Barnbart.

S. P. Q. R.

First row: Howard Barker, Bob Seymour, president; Merle Robertson, Bob Allison, Ruth Barnes. Second row: Miss Evans, faculty advisor; Eleanor Woods, Eugenia Perry, Myrtle Hagin, Audrey Owen, Dorothy Reed. Third row: Elsie Meyer, Aimee Russell, Scott Chatterton, Mark Koehler, Kenneth Langford, Jim Broad, Ed Anderson.

Mathematics Club

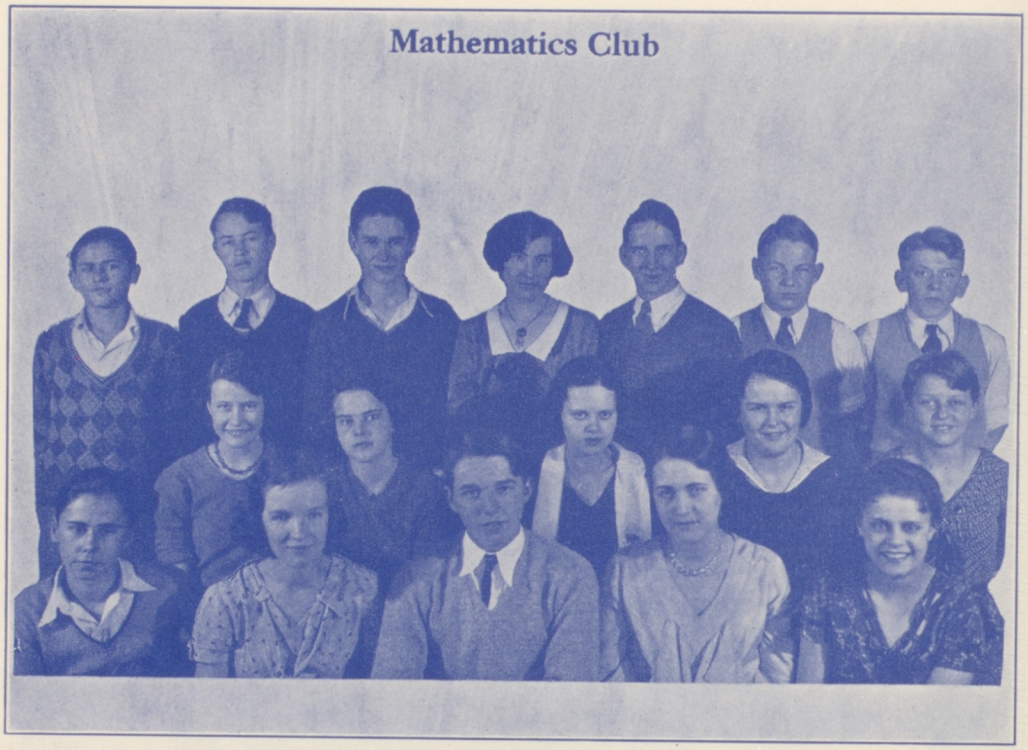

First row: Bill Gold, Eunice Hunt, James Broad, president; Beryl Monfort, treasurer; Muriel Glayzer. Second row: Grace Horton, Ruth Carter, Constance Jordan, Claire Harris, Leslie Frazier. Third row: Willard Roe, Ed Davis, Dick Scott, Miss Huston, faculty advisor; Al Dimond, Roy Vernstrom, vice president; Earl Fossum.

⁂ ⁂ ⁂

ASSOCIATED STUDENTS COUNCIL

⁂

To carry on affairs of mutual interest, the Girls' League Central council and the Boys' Federation Executive council have united to form what is known as the Associated Students' council. This is the governing body for all school clubs and other activities. Under the auspices of this organization philanthropic enterprises, the annual Pow Wow and miscellaneous school projects are conducted.

OFFICERS

Bill Dibblee ..... President
Eleanor Henderson ..... Vice President
Kathryn Hunner ..... Secretary

⁂ ⁂ ⁂

LA TERTULIA

⁂

La Tertulia, which in Spanish means "social gathering," was chosen as the name of the club organized under the direction of Miss Edith Broomhall in 1918. Miss J. Adelle Hermann is the present director. The aim of the club is to encourage the study and use of Spanish among students.

At each meeting the members of the club answer roll call with the name of a Spanish author, a Spanish proverb or a news item of interest. From time to time reports on Spanish speaking countries are given. The vice president is in charge of all the programs.

OFFICERS

Wilma Mahoney ..... President
Ruth Lowry ..... Vice President
Alice Cowan ..... Secretary
Ruth DeLong ..... Treasurer
J. Adelle Hermann ..... Faculty Advisor

⁂ ⁂ ⁂

SCRIPTORIAN SOCIETY

⁂

When it was originally organized, the Scriptorian Society was open to either boys or girls who were interested in writing. Now, however, the membership is limited to twenty-five girls.

North Central Forum

First row: Miss Greenawalt, faculty advisor; Russell Potter, Leona Meyer, Roy English, Elsie Meyer. Second row: Ruth Buchanon, Florence Johnson, Esther Lowery, Audrey Simmons, Guinevere Derrick, Gwendolyn Derrick. Third row: Bill Boyd, Philip Walborn, Ned Graves, Ruth DeLong, Stuart Sparrow, Dean Thompson, Harold Hove.

⁂ ⁂ ⁂

Any girl who has had four final B's in English may submit an original poem, short story or essay which is graded by a committee of judges.

At each meeting a program of original writings, book reviews or poems is given. At various times serials and plays have been tried also.

OFFICERS

Catherine Baker	President
Eliene Horn	Vice President
Eleanor Kennedy	Secretary
Wilma Mahoney	Treasurer
Emma E. Clarke	Faculty Advisor

⁂ ⁂ ⁂

N. C. FORUM

⁂

One of the newest clubs is the N. C. Forum which was organized this semester. Its purpose is to interest its members in debating. It is hoped that through this organization prospective debaters who may work on one of the interscholastic debate teams may be found.

An applicant for membership in the club must have had previous debating experience or must have taken English 6. Membership is limited to 30.

OFFICERS

Russell Potter	President
Roy English	Vice President
Elsie Meyer	Secretary
Leona Meyer	Treasurer
Philip Walborn	Publicity Manager
Grace Greenawalt	Faculty Advisor

⁂ ⁂ ⁂

MATHEMATICS CLUB

⁂

In 1913, the Mathematics club was formed for the purpose of promoting interest in mathematical subjects.

Each year it sponsors an algebra contest in the fall and a geometry contest in the spring. Winners of these competitions are awarded silver loving cups, and their names are engraved on the plaques in the lower hall. More recently the club has conducted a junior alge-

First row: Vivian Gage, Genevieve Meenach, Louise Williams, Mabel Clare Schumaker, president; Dorothy Hutsell. Second row: Mildred Meyer, Carlotta Courtesy, Virginia McMillian, Nessie Robertson, Audrey Gates, Margaret Steiner. Third row: Jeannette Babcock, Betty Boyd, Beulah Ulrich, Jeanne Markert, Dorothy Biggs.

⁂ ⁂ ⁂

bra contest which is open to freshmen only. A medal is presented to the winner.

Any one having three final B's and no grade below C is eligible to join the club. Lewis and Clark and North Central Math clubs alternate annually in entertaining each other.

OFFICERS

James Broad	President
Roy Vernstrom	Vice President
Jane Allen	Secretary
Beryl Monfort	Treasurer
J. Victoria Huston	Faculty Advisor

⁂ ⁂ ⁂

SENIOR COUNCILORS

⁂

One of the newest departments of the Girls' League is the group of Senior Councilors. The duties of these girls is to help new girls and those who have come from Havermale. Miss Ellis is the faculty advisor.

Twenty-one girls with Catherine Baker as chairman, compose the group. Each girl has a class of ten new girls with whom she discusses rules of North Central and aids them in every possible way to feel at home here.

From time to time the councilors meet as a group to discuss their problems of leadership. Many new girls have been made happier at North Central because of this help.

⁂ ⁂ ⁂

VOX PUELLARUM

⁂

In 1914 Miss Gibson, who at that time was Girls' League advisor, organized the Vox Puellarum as a debating society for girls. Later the club was made a literary society and conducted contests to promote literature and writing.

A later revision of the club's constitution provides that activities of the club shall include the sponsoring of any worthwhile activity and developing the talents of each individual girl.

Each Christmas the club takes care of some needy family. The Vox award of ten dollars is given to the senior girl who has overcome

Aviation Club

First row: Fred Rosacker, vice president Mr. Youngman, faculty advisor; Don Garras, sergaent at arms; Jack Angle, treasurer; Bob Butz, president. Second row: Bob Hollister, Wallace Panther, Vernon Riley, Lloyd Jorgenson, Henry Brunelle, Don McCulley. third Row: Ed Borden, Vincent Sherman, Bill Cuffel, Bernard Bartlett, Kenneth Penchos, John Smith, Jack Davis. Fourth row: Adam Dunlop, secretary; Lowell Jacobs, George A. Davis, Frank McDonald, Ed Davis, Carl Jones.

⁂ ⁂ ⁂

obstacles and has been prominent in scholarship. The proceeds of the Vox Vodvil presented annually is given to the playfield.

Membership in the club is restricted to thirty girls who are admitted by competitive examination and who must have passing grades.

OFFICERS

Betty Blake ..... President
Dorothy Schumacher ..... Vice President
Lucille Engdahl ..... Secretary
Dorothy Oliver ..... Treasurer
Dorothy Nelson ..... Corresponding Secretary
Viola Tschirgi ..... Sergeant at Arms

⁂ ⁂ ⁂

GIRLS' LEAGUE CENTRAL COUNCIL

⁂

The Girls' League Central council was organized in 1918. It is the duty of this group to transact all the business of the League except that which it is deemed advisable to submit to the vote of the entire membership.

Officers of the Girls' League, chairmen of the five dpartments, eight girls from the room representatives, chairmen of the big sister, big cousin and dress standards committees are included in the membership of the council.

OFFICERS

Margaret Brodrecht ..... President
Pamela Persons ..... Vice President
Arlene White ..... Secretary
Jeanne Sharp ..... Treasurer

⁂ ⁂ ⁂

ENGINEERING CLUB

⁂

In 1930, the Engineering club was organized to give every North Central boy who is interested in engineering an opportunity to study it.

Mr. Neuman, a physics teacher, is the faculty advisor.

The club meets twice each month. One of these meetings is held jointly with the Engineering club of Lewis and Clark. During the

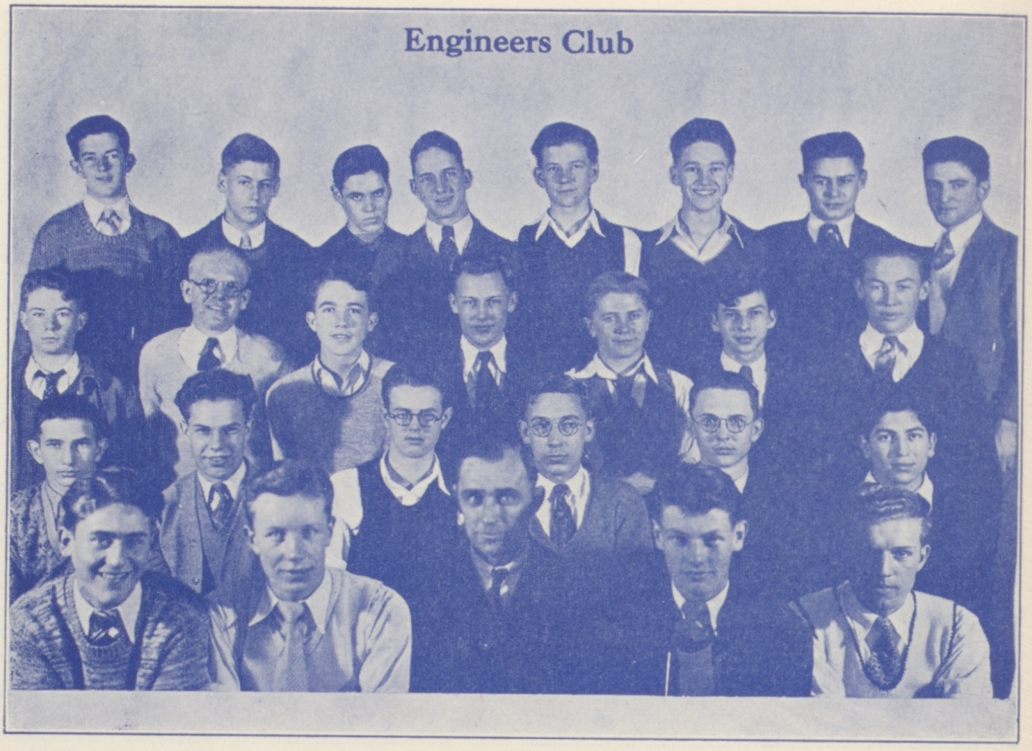

First row: Dick Greenough, Gene Conklin, Mr. Neuman, faculty advisor; Mack Koon, Lloyd Houdak. Second row: Bob Thompson, Harold Morrison, Earl Ferrier, Gordon Woods, Henry Brunelle, Leo Rochkind. Third row: Lloyd Butler, Carl Gustafson, Kenneth Bero, Lincoln Clubine, Ralph Rose, Jim Osebold, Roy Nelson. Fourth row: Vernon Riley, Bob Austin, Rodger Bankson, Al Dimond, Henry Owen, Dick Scott, Ted Roe, Leon Wolfstone.

⁂ ⁂ ⁂

past semester, the club has visited several industrial plants, among which are the Union Iron Works and the Ray-dio-Ray corporation.

Frequently prominent engineers address the club. These talks are often illustrated.

OFFICERS

Mack Koon	President
Gene Conklin	Vice President
Verle Miller	Secretary
Lloyd Houdak	Treasurer
Dick Greenough	Corresponding Secretary

⁂ ⁂ ⁂

CATTONIAN CLUB

⁂

In 1926, the Cattonian club was organized by Katherine Keisling who was its first president as well as its founder. The club was named after Carrie Chapman Catt, prominent social and reform worker. Its purpose is to interest girls in debating.

During the year programs are given at the meetings. Literary subjects are usually featured; debates are frequently given. Two social meetings are held each semester, one of which is an initiation.

Twice the News campaign has been successfully handled by this group.

OFFICERS

Margaret Carpenter	President
Barbara Bloom	Vice President
Ruth Carter	Secretary
Patricia Skene	Treasurer
Miss Grace Campbell	Faculty Advisor

⁂ ⁂ ⁂

NATURE CLUB

⁂

Last year there were a number of students in the biology department who, being particularly interested in nature study, wished to continue it even though their course in biology had been completed. These students under the direction of Mr. Bonser formed the Nature club.

The club meets regularly to discuss topics

Nature Club

First row: Mildred Ritchie, Gertrude Cable, Geraldine Anderson, DeLoss Seeley, president; Florence Sloanaker, Elizabeth Kandler, secretary. Second row: Marguerite Williams, Evelyn Edson, Virginia Jones, Pauline Swanson, Carol Sharp, Lois Smith. Third row: Allan Fackenthall, Mr. Sloanaker, advisor; John Hackett, Howard Baldwin, Earl Fossum.

⁂ ⁂ ⁂

of interest to young naturalists. Talks are usually given on articles from nature magazines and books. This fall, the group has made several field trips. One of its most interesting trips was a visit to the fur exhibit.

OFFICERS

DeLoss Seeley	President
Florence Sloanaker	Vice President
Elizabeth Kandler	Secretary
Geraldean Anderson	Treasurer
J. L. Sloanaker	Faculty Advisor

⁂ ⁂ ⁂

GRUB STREET

⁂

In 1927, Grub Street, the boys' literary society was formed from the Indian club.

The name of the club was taken from the famous old street in London where many of England's best authors lived at one time, and where much of the world's finest literature has been written.

Under the original constitution of this group, officers were chosen by a system of points given for literary work. A new constitution now in effect provides for election of officers by ballot.

Membership is limited to twenty. To become a member, a boy must be neither a 9B nor a senior A and must submit a satisfactory short story, poem or essay.

OFFICERS

Paul Gregory	President
Watson Robertson	Vice President
Norman Lamb	Treasurer
Mr. Wilcox	Faculty Advisor

⁂ ⁂ ⁂

S. P. Q. R.

⁂

Senatus Populusque Romanus is the full name of the Latin club, better known as S. P. Q. R. It means the senate and the Roman people.

Miss Evans organized the club in 1914 to assemble the students who were interested in Latin and Roman history.

At each meeting reports are given on cus-

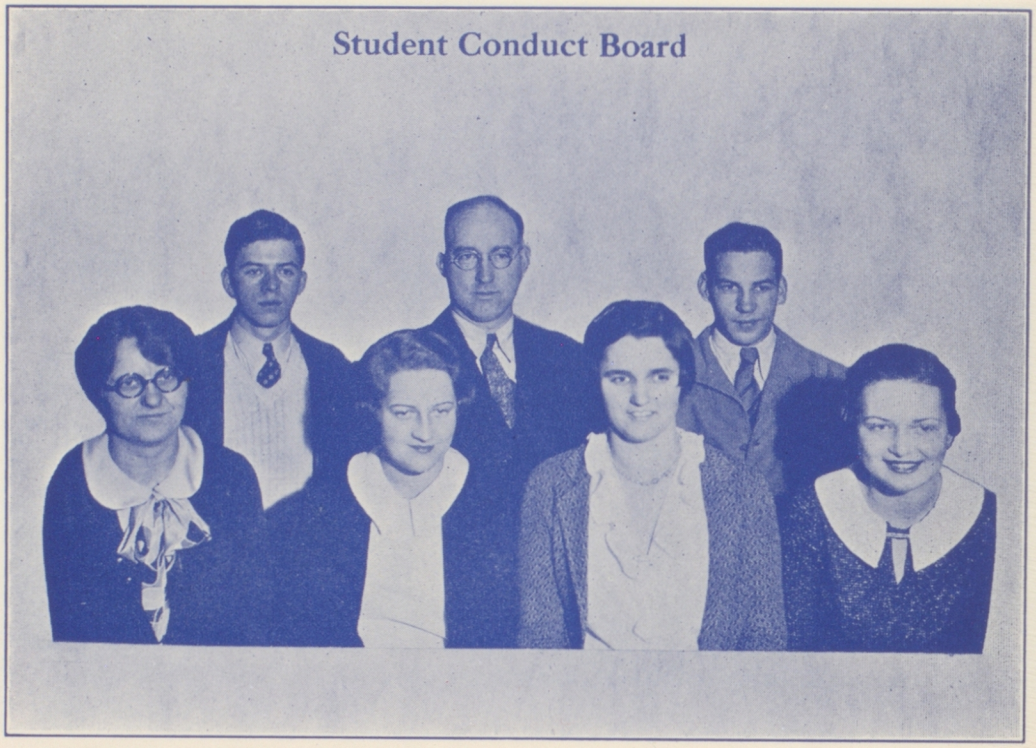

First row: Miss Ellis, Ethel Lemon, Betty Blake, Barbara Bloom. Second row: Ben Roberts, president; Mr. Bradford, Bob Allison.

toms and habits of the Roman people. From time to time the Latin club has contributed to the playfield. Each Christmas it helps some needy family.

OFFICERS

Bob Seymour ..... President
George Taschereau ..... Vice President
Merle Robertson ..... Secretary
Howard Barker ..... Treasurer
Bob Allison ..... Sergeant at Arms
Miss Mary Evans ..... Faculty Advisor

SANS SOUCI

Sans Souci, a French term meaning "without care," was officially adopted as the name of the French club when it was organized in 1913.

The aim of the club is to promote interest in France among North Central students. Several French plays have been given at the meetings, and programs are given regularly in which topics of interest to French students are discussed.

Members are selected from girls who have had two final grades of C or better and who have completed four semesters of French.

Each year the club sponsors some worthwhile project for the school. Last year it conducted a French contest, awarding three cash prizes to the winners.

OFFICERS

Dorothy Gregg ..... President
Alice Carter ..... Vice President
Dorothy Overmyer ..... Secretary
Margaret Bell ..... Treasurer
Dorothy Nelson ..... Corresponding Secretary
Doris Boyer ..... Parlimentarian
Miss Starkweather ..... Faculty Advisor

DELTA CLUB

The purpose of the Delta club is to foster and promote all school activities, to aid in the development of school spirit and to support the playfield in every way.

The club has for its motto "clean thoughts, clean speach and clean athletics." One of the chief requirements for admittance to the group

Presidents' Council

First row: Margaret Brodrecht, Dorothy Gregg, Catherine Baker, president; Betty Blake, Miss Bacon, faculty advisor. Second row: Jim Broad, Bob Seymour, Harold Hinkle, Harlan Chinn, Gordon Reckord. Third row: Paul Gregory, Ben Roberts, Mack Koon, DeLoss Seeley.

⁂ ⁂ ⁂

is that the boy must be prominent in some extra-curricular activity.

The Delta award is given to the boy who is of most value in each major sport.

OFFICERS

Harold Hinkle ..... Senior Grandmaster
Norman Cooney ..... Junior Grandmaster
Robert Demick ..... Scribe
Bert Colburn ..... Exchequer
Archie Buckley ..... Faculty Advisor

⁂ ⁂ ⁂

GIRLS' GOLF CLUB

⁂

A new organization for girls of North Central is the Girls' Golf club. This group was formed early this fall to promote interest in golf.

Members of the club play regularly on the municipal golf courses when ever weather permits. During the winter weather the girls meet at the Woman's Athletic club where they practice indoors.

To become a member of the Girls' Golf club one need not know how to play the game. However, the applicant must show a definite interest in the sport and must have passing grades in all subjects.

OFFICERS

Mabel Clare Schumaker ..... President
Louise Williams ..... Vice President
Genevieve Meenach ..... Secretary
Vivian Gage ..... Treasurer

⁂ ⁂ ⁂

AVIATION CLUB

⁂

To promote interest in aviation among North Central students and to prepare its members to take their places in the rapidly growing industry is the purpose of the Aviation club.

This aim is accomplished by staging model plane contests. In constructing these intricate crafts, a great deal of skill and patience is needed. Many technical problems that must be met in the construction of real planes are found in making these miniature models.

Last spring the club purchased a glider. Af-

First row: Eleanor Kennedy, secretary; Catherine Baker, president; Eliene Horn, vice president; Wilma Mahoney, treasurer; Florence Sloanaker. Second row: Betty Brown, Dorothy Breeden, Jeanne Sharp, Lois Robinson, Alice Carter. Third row: Margaret Kleibenstein, Mary Frances Brownell, Frances Clark, June Armstrong, Margaret Carpenter, Eleanor Taylor, Muriel Glayzer, Lillian Watson. Fourth row: Marjorie Joyner, Gilda Pace, Alice Cowan, Eugenia Peery, Dorothy Bailey, Marion Carr.

⁂ ⁂ ⁂

ter an extensive ground course, each member who had purchased a six dollar share in the craft was allowed to fly it. Albert DeArmand, a North Central alumnus, is the insructor.

During the past semester, men prominent in aviation have made talks at the club meetings on topics of aeronautical interest.

OFFICERS

Bob Butz ..... President
Fred Rossacker ..... Vice President
Adam Dunlop ..... Secretary
Jack Angle ..... Treasurer
Donald Garras ..... Sergeant at Arms
J. D. Youngman ..... Faculty Advisor

⁂ ⁂ ⁂

EXECUTIVE COUNCIL

⁂

The executive council of the Boys' Federation is composed of officers and class representatives, all of whom are elected by the boys of the school. Through this organization, practically all of the business of the Federation is transacted. Heads of the various departments are also appointed by this group.

OFFICERS

Gordon Reckord ..... President
George Tiefel ..... Vice President
Gilbert Patrick ..... Clerk
Mack Koon ..... Treasurer
Bert Colburn ..... Financial Secretary

⁂ ⁂ ⁂

ART CLUB

⁂

The purpose of the Art club is to encourage interest in art among North Central students. Committees are formed to carry out projects for beautifying the school. One of these groups hangs pictures over the center stairs.

Bessie Curtiss, the club's first president, was its founder. Miss Ashley is now the faculty director.

Any student who is interested in art may

join the club if he has taken a semester of art receiving a grade of C or better.

OFFICERS

Harlan Chinn ..... President
Helen Kresel ..... Vice President
June Armstrong ..... Secretary
Olive Gall ..... Treasurer
Miss Ashley ..... Faculty Advisor

⁂ ⁂ ⁂

TRAFFIC SQUAD

⁂

In 1920, the traffic squad was organized to keep order in the halls. The orginal squad was composed of the commissioner, the captain, a lieutenant and eight deputies. Mr. Bradford, the founder, was also faculty adviser.

The chief duty of the organization is to regulate school traffic after 8:15 and between periods. At convocations they take tickets and subdue the rush of students to the meeting.

At the Pow Wow, the deputies patrol the halls and guard the banks.

OFFICERS

Bob Allison ..... Commissioner
Enar Barnhart ..... Captain
Gilbert Patrick ..... Lieutenant
Watson Robertson ..... Lieutenant
Jess Hancock ..... Lieutenant

⁂ ⁂ ⁂

THEATRE MASQUE

⁂

History of the Theatre Masque dates to May, 1910 when it was first organized as a literary society. In 1912 the members decided to take up a dramatic line of work.

In September 1929, a new constitution was adopted whereby the name of the club was changed from Masque to Theatre Masque. Members are admitted on their ability in music, drama or dancing. As members of the club they are given opportunity to develop further their talents.

At each meeting a short program is presented. Last spring the club sponsored a one act play contest.

OFFICERS

Bob Lansdon ..... President
Benton Roberts ..... Vice President
Margaret Brodrecht ..... Secretary
Florence Snow ..... Treasurer
Grace Douglas Leonard ..... Faculty Advisor

POW WOW STAFF

⁂

The annual Pow Wow is the largest high school enterprise in the Northwest. More than one thousand students were actively interested in the concessions.

Although the receipts were not as large this year as formerly, the carnival was a decided success. Two thirds of the profits go to the Girls' League and Boys' Federation, the remaining third is given to the club.

The Pow Wow staff was composed of the following:

Bob Seymour ..... Manager
Dorothy Schumacher ..... Assistant Manager
Laura Sacco ..... Secretary
Alice McCannon ..... Shows
Lloyd Houdak ..... Construction
Harold Hinkle ..... Banking
George A. Davis ..... Tickets
Helen Kresel ..... Decoration
Jane Allen ..... Publicity
Bob Allison ..... Patrol

Each concession was represented by its manager who met regularly with the staff to discuss Pow Wow plans.

⁂ ⁂ ⁂

STUDENT CONDUCT BOARD

⁂

The duty of the student conduct board is to govern conduct in the halls, the library and in convocations.

The five members of the board are appointed by the presidents of the Girls' League, Boys' Federation and Associated Students' council, in consultation with the faculty advisors of these organizations. These appointments must be approved by the Associated Students' council.

The student conduct board meets regularly to sentence offenders of school rules. Anyone who wishes may appeal his case before the board. Sentence is given according to the importance of the offense and the number of times committed. Penalties consist of being expelled from the library or from convocations for a period of time.

Members of the board include:

Ben Roberts ..... President
Ethel Lemon ..... Secretary
Barbara Bloom ..... Library Commissioner
Bob Allison ..... Traffic Commissioner
Betty Blake ..... Convocation Commissioner
Mr. Bradford and Miss Ellis ..... Faculty Advisors

AT DAYBREAK

(Continued from Page 36)

his bowed, a look of stern pity on his face.

"Is't the young spy, Hal Jefferson, you mean?"

"Yes, he's my brother, Your Excellency. He's too young to die. Oh, what I really came to ask you—" she drew a deep breath, "Will, or could you pardon him? Oh, I beg of you, sir—" but her voice caught and failed her again. There was silence in the room except for the crackling of the fire. Washington rose and slowly walked over to her. He stood there looking into the fire for what seemed an eternity to Emily. The beating of her heart seemed almost to echo in the strangely quiet room. She fought back the sobs that rose in her throat. If—oh, that terrible word, if. Then the general spoke.

"It's a sad thing, Miss Emily; but, my child, however I may feel, however I may pity you or wish to alter his punishment, I cannot. It is the rule of war. He has done his part and done it nobly, but I can not allow my own sentiments to lead me. This rule of war is one which has caused me pain in the past. It hurts me to deny you this, but—"

The words seemed to beat down on her. Suddenly she was sobbing wildly. Before she realized what she was doing she had slipped to her knees before him.

"No, oh no. He's my brother. Don't let him be shot," she cried hysterically.

Gently the General lifted her to her feet. "No, I must refuse to allow my personal feelings to influence me, much as I may wish it."

Dimly through her own wild grief she realized what an effort it had been for him to refuse her, realized that he could have done nothing else. She must see Hal now—must comfort him—there was not a precious moment to lose. She must calm herself for Hal's sake. Slowly she fought back her sobs.

"You're hungry,"the general said.

"No, I must see him—talk to him. There are only such a few hours left."

"My aide will take you to his cabin, Miss Jefferson. You may stay with him as long as you wish." It seemed like a horrible nightmare, as she followed the tall, lanky young fellow. She stumbled along through the snow and through groups of the raged army. They seemed all the same—just drawn, hungry faces and courageous eyes. After what seemed an eternity to her, her guide stopped in front of a cabin, the only one besides Washington's, evidently. The guard stepped aside to allow her to enter. Her breath caught as the youth sitting with his head in his hands looked up.

"Emily." It was like a prayer. A moment later he had sprung across the room and caught her in his arms.

"Oh, Hal, boy—I came as soon as I heard."

"How is Father?"

"He's all right.

"He knows?"

"Yes."

"You'll tell him I did my best?"

"He knows that, Hal."

"And mother—"

"She's grief-stricken of course."

"I wrote to you all. Here are the letters."

"I'll stay here with you, Hal, if you wish it."

"I'm not afraid, Emily. There are lots worse ways of dying. It's not so bad when you have to come face to face with it."

"I'll stay with you unless you want to sleep."

"Sleep? No. I'll have plenty of sleep after tonight. Zounds, it rather gets you, Emily, when you think too hard."

Suddenly he clutched her. Sobs swayed his body. "I'm too young to die, Emily. I don't want to die."

She patted his head and comforted him while he slowly shook off the fear. Her own being seemed centered in one aching place—her throat—but no, she mustn't cry, she must be brave for Hal's sake. All through the night they talked. He never gave away again. He even joked and laughed. "It's the first time I've been warm since I came to Valley Forge. This cabin is the one they always put—spies in," he said once. The night passed on wings. All too soon she saw the first gray streaks of dawn in the east. She clung to him and kissed him for the last time. A guard came for him. She still clung to him.

"Goodbye, Hal, boy."

"Goodbye, Emily, you've been wonderful. Give mother and father my love."

She choked.

"You stay here, Emily—and goodbye." His boyish face was drawn and white, but the

(Continued on Page 101)

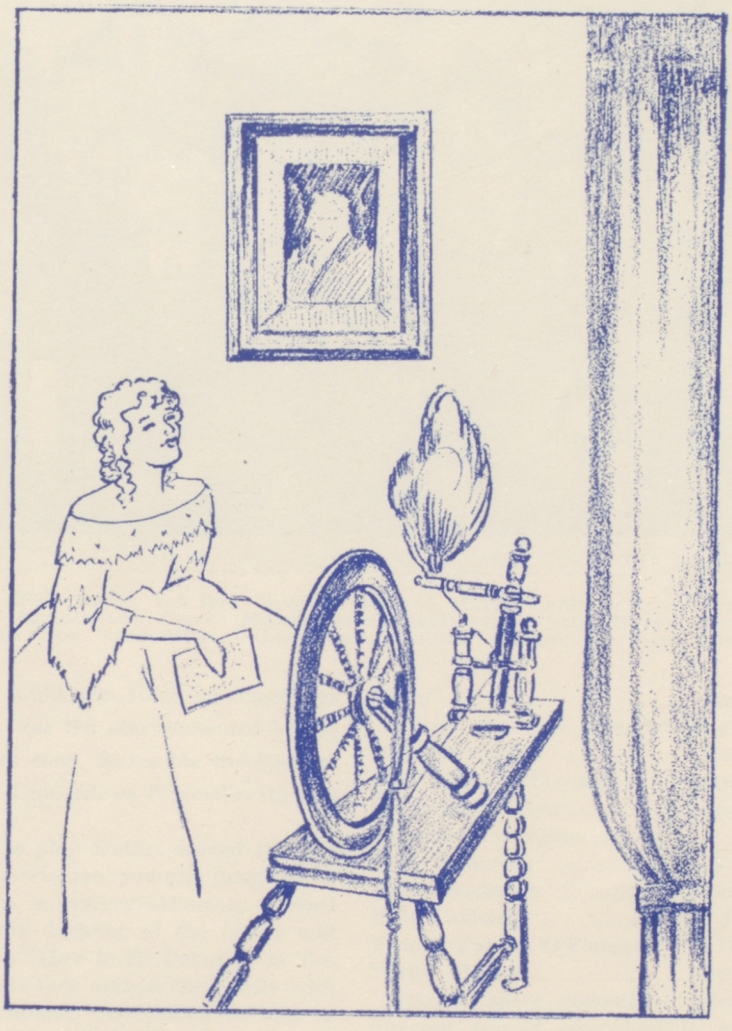

MUSIC · ART · DRAMA

Senior Dramatics

First row: Elsie Meyer, Ted Roe, "Luckie" Warren, Harold Sanford, Helene Johnson. Second row: Raymond Langenbach, Clarke Miller, Janet MacDonald, Betty Brown, Dorothy Gregg. Third row: John Cook, Allan Miles, DeLoss Seeley, Lillian Watson, Margaret Sievert, Eleanor Kennedy.

"The Patsy," a hilarious three act comedy by Barry Conners, was the play presented by the senior dramatics class, under the direction of Grace Douglas Leonard, on November 13 and 14.

The plot of the play centers around the fact that Patricia Harrington, younger daughter of Pop Harrington, a grocery salesman, is tired of being the ugly duckling of the family and takes a course in "How to Be Popular—in Ten Lessons." Patricia then amazes the family with her wit and brilliance and causes no end of worry. Complications arise when the younger sister falls in love with Tony Anderson. The play has a delightful and surprising ending.

Those in the cast Friday night were:

Bill Harrington ..... Ray Langenbach
Mrs. William Harrington ..... Betty Brown
Grace Harrington ..... Lillian Watson
Patricia Harrington ..... Janet MacDonald
Tony Anderson ..... Bob Lansdon
Billy Caldwell ..... Allan Miles
Francis Patrick O'Flaherty ..... Clarke Miller
Sadie Buchanan ..... Helene Johnson
"Trip" Busty ..... Grover Warren

Those who took part Saturday night were:

Bill Harrington ..... Harold Sanford
Mrs. William Harrington ..... Margaret Sievert
Grace Harrington ..... Marguerite Treffry
Patricia Harrington ..... Elsie Meyer
Tony Anderson ..... Ben Roberts
Sadie Buchanan ..... Dorothy Gregg
Billy Caldwell ..... John R. Cook
Francis Patrick O'Flaherty ..... DeLoss Seeley
"Trip" Busty ..... Grover Warren

The executive committee, selected by the director, proved competent in managing the production problems. Those in this group were: assistant directors, Lillian Watson and Theodore Roe; house committee, John R. Cook, manager, DeLoss Seeley, Dorothy Gregg and Grover Warren; advertising committee, Bob Lansdon, chairman, Marguerite Treffry, Harold Sanford and Clarke Miller; make-up, Allan Miles, Ray Langenbach and Helene Johnson; setting, Eleanor Kennedy; properties, Ben Roberts, chairman, Elsie Meyer and Margaret Sievert; wardrobe, Betty Brown and Janet MacDonald.

OUR BAND

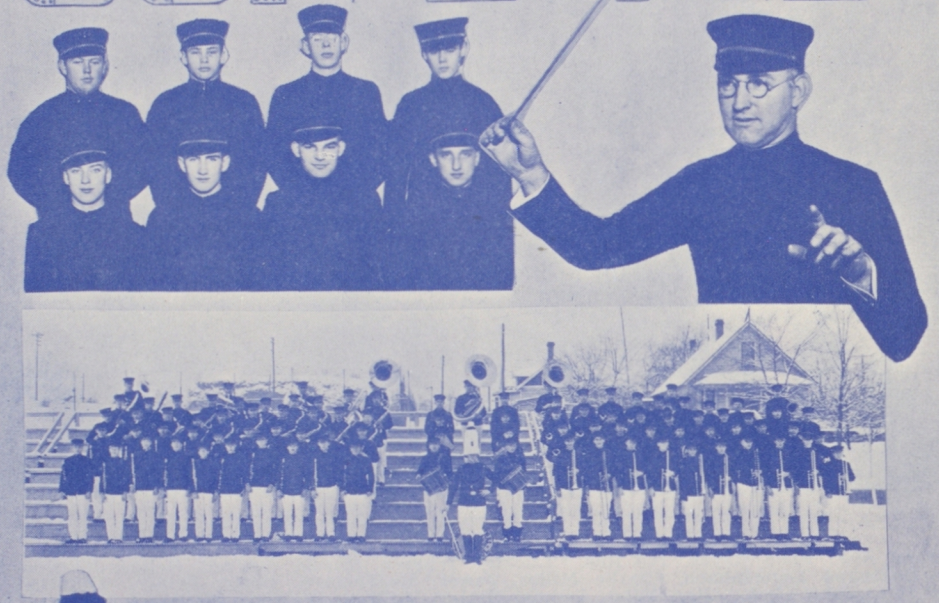

The Band

Organizations mean nothing in school life unless they accomplish something. North Central's band is an organization whose record shows many accomplishments of which the school may be justly proud.

Since 1912, the band has grown until now its membership totals 103. Much credit is due Mr. Bradford who took over this musical group in 1922. Since that time, fame has come to the band under his inspirational leadership.

At the present time, nine boys hold official positions. Earl McCarthy is assistant director and helps Mr. Bradford whenever possible. The bandmasters are Verrol Henry and Bob Brey. Walter Boomer is drum major and Gale Beals is manager. Francis Drinkard has charge of the equipment and has Rodger Bankson as his assistant. The three librarians are George A. Davis, Neal Neuman and Jack Gilbert.

At the opening of the Washington Educational Association convention this year, the N. C. band took an important part by playing several concert numbers. On Armistice day, the entire band marched in the parade.

Betwen halves of the big Thanksgiving game with Lewis and Clark, the band boys gave an excellent performance. First they formed the letters U. S. and played "The Star Spangled Banner." Then facing the Lewis and Clark stands they formed L. C. and played their school song, after which the formed N. C. and played Red and Black. The audience responded enthusiastically to this demonstration.

On January 15, the full band concert was given in the school auditorium. The "Unfininshed Symphony" by Schubert and Mendelssohn's "Ruy Blas Overture" were two of the excellent compositions played. Besides these two numbers, some of the arrangements featured were the trombone quartet, trumpet trio, saxophone dectet, baritone duet, clarinet duet and the piccolo and sousaphone duet.

Members of the band are as follows:

Cornet—Vern Bingham, Raymond Bradbury, Donald Caufield, Marion Clapp, Ralph Collier, Bill Ells, James Fulton, Donald Garris, Jack Gunn, Milton Haywood, Verrol Henry, Herbert Kasenmeyer, Monitor Kestell, Earl McCarthy, Robert Morrison, George Mueller, Harry Muehlman, Neal Neuman, Kenneth Penchos, Russell Potter, Roy Ranniger, Reed Rhea, Judson Sexton, Robert Stone, Mortimer Tiffany.

Horn—Howard Burger, Eward Davis, George A. Davis, Adrian Flower, Keneth Gallagher, Earl Gray, Edward Jennings, Richard Steiner. Trombone—Thaddeus Allen, Leonard Anderson, Ray Gist, Richard Greenough, Osmer Jenson, Vernon McGuire, Edward Schweppe, Robert Seymour, Robert Shaw, Dave Slee. Baritone—Walter Boomer, Robert Brey, Roy Vernstrom, Melvin Walker. Bass—Fred Goffinet, Albert Jauch, Jack Keenan, Ted Lyford, James Rowan, Herschell Wright.

Bassoon—Brandt Gessel. Flute—Richard Bird. Piccolo—Harold Chase. Clarinet—William Asselin, Willard Burchett, Clifford Clapp, Richard Deavitt, William Dibblee, Francis Drinkard, Jack Gilbert, Frances Hanson, Robert Hill, Lowell Jacobs, Fred Krauel, Linton Lang, Junior Luenow, Eldon Miller, Francis Pearson, Robert Salter, Clinton Schenk, Winston Turney, Albert Wied.

Saxophone—Robert Austin, Rodger Bankson, Gale Beals, Paul Boberg, Orvin Fischbach, Van Gloth, Wallace Hagin, Roy Jones, Robert Kipp, Harold Langeloh, Wilbur Mays, Hibbard Moore, Don Russell, Fred Smith, Hartman Smith, Vincent Smith, Glen Snow, William Thielman, Donald Williams. Drums—Donald Briggs, Richard Dougherty, Kenneth Durgin, Richard Ellarson, Frank Fay, Daniel Harris, Harold Hove, Freeman Jensen, James McBroom.

THE LUCKY JADE

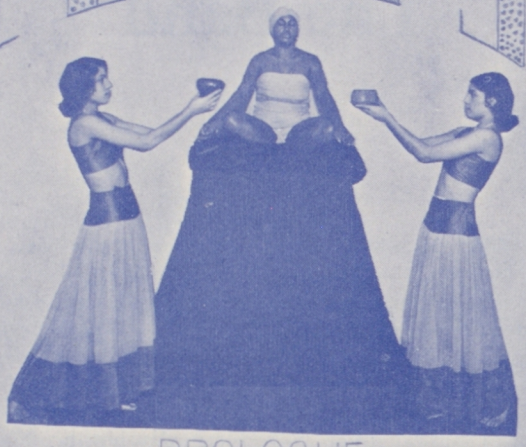

PROLOGUE

DANCE - SOUTHERN BELLES

C. JORDAN
CELLIST

K. GERKING
CELLIST

ORCHESTRA

The Orchestra

Since it was first organized in 1909, the North Central orchestra has grown until it now has 53 members. C. Olin Rice who has been in charge of the music department since the founding of the school, deserves a great deal of credit for his work with the orchestra.

This group is always willing to support the school in any way possible and is one of the most valuable organizations which North Central has. This year, as in previous years, the orchestra played between the acts of the class play and accompanied the operetta. This last service was one of the most outstanding of the semester.

Members of the orchestra are: First violin—Robert Armstrong, Lawrence Bone, Robert Brandt, Howard Burger, Lesley Frazier, Ruth Gladstone, Dorothy Gregg, Phyllis Jacobsen, George Low, Leah Minsky, Dwight Persons, Florence Reed, Arnola Sharpnack, Del Waterhouse, Beatrice Watterud and Jack Woods.

Second violin—Eugene Adams, Ethel Aune, Ruth Barnes, Bonita Burke, Bill Cole, George Finch, Mary Gordon, Lillian Grimsrud, Betty Heath, Ted Lyford, Armand McEwan, Elaine Myers, Merlin Shaw, Lucille Vaughn.

Trombone—Bob Brey, Bob Seymour. Viola—Eleine Brown, Muriel Glayzer, Marjorie Joyner, Arlene White. First horn—Edward Davis. Second horn—Earl Grey. Clarinet—Francis Drinkard. Piano—Helen Dundee.

Flute—Gloria May Foss, Audrianna Allen. Cello—Kathleen Gerking, Constance Jordan, Lorraine Sullivan, Philip Walborn. Oboe—Harold Langeloh. Bass—Eugenia Perry, Florence Schweppe. Drum—James McBroom. First Trumpet—Jack Gunn. Second Trumpet—Adrian Flower. Kettle Drums—Richard Ellarson.

Operetta

Delightful music, lovely costumes, colorful settings—all these things combined to make up one of the most glamorous operettas ever presented at North Central. "The Lucky Jade," which was presented in the school auditorium on the nights of December 11 and 12, was truly an all school production, the music being directed by C. Olin Rice, the dancing by Elsa Pinkham, the speaking by Grace Douglas Leonard, the costumes made by Agnes McHugh and the scenery constructed by Ethel Ashley and J. D. Youngman.

The story of the musical play is one of mystery, romance, color and excitement. Mr. Courtney and his daughter, Mary Ann, return home to "The Beaches" from a season in New York, and bring with them a guest, Horace Ferguson. Horace is visiting "The Beaches" ostensibly to do a little hunting, but his real purpose in coming is to acquire the valuable jade ear of an old voo-doo idol. This ear is in the possession of Liza, Mary Ann's old negro mammy, and is the source of the mysterious power which enables her to foretell future events.

An unusual prologue which showed the voo-doo idol in the heart of Africa, delighted the audience and did much in the way of creating atmosphere. The performance of the two temple dancers was remarkable and the presence of the incense bowls which they carried helped to add mystery to the play.

Il Ballo Del Veli, an unusual dance with veils, was presented by eight girls. The light ing and the red costumes combined to give a beautiful effect. Another dance which deserves praise, was the dance of the Southern Belles. The audience enjoyed the modern costumes and the graceful movements of the performers. The Mammy dance and the dance of the French

Maids, were two others which pleased the audience.

The music which was written by Don Wilson, a former student of North Central, had such a unusual rhythm that it will long be remembered by those who heard it. Thirty-seven members of the orchestra accompanied the singers. Altogether, 118 students took part in the play. Liza's prophecies bode ill for John Endicott, Mary Ann's bashful lover, but promised a rosy future for Horace. Before Horace is able to obtain the ear, it suddenly disappears, and as it does not rest easily in strange hands, it brings a multitude of misfortune upon the house.

John believes Horace to be guilty and challenges him to a duel, but the sheriff appears just in time to prevent it. However, Liza's prophecies come true in such a way that the Lucky Jade is restored to its rightful owner. John, not only wins Mary Ann, but comes in for a bit of additonal good fortune as well. The entire stage was used and all action took place in the living room of "The Beaches," Hampton, Virginia.

Characters in the operetta were:

Downs	John Miller
Mrs. Courtney	Alice Roberts
Liza	Pauline Mauser
Nancy	Doris Boyer
Jeanne	Leah Minsky
Colonel Waverly	Gordon Johnson
Herbert	Edgar Mason
Bill	Kenneth McGill
Ted	Harold Hove
John Endicott	Ben Roberts
Mary Anne Courtney	Miriam Berg
Fanchon	Suzanne Curtiss
Mr. Courtney	Robert J. Smith
Horace Ferguson	Westley Lynch
Sheriff	Bill Campbell

⁂ ⁂ ⁂

DOUGH BOY

⁂

(Continued from Page 37)

the forecastle, Rene slipped through a small door and jumped down into the lowest hold of the ship. He lighted a short tallow candle and made his way to the first scuttle trap.

Unscrewing the metal clamp he pulled up the heavy plug and shattered it with his axe. The water shot up into the hold like the stream of a mighty geyser. Rene slipped swiftly along the bottom of the hold and treated each cock in a like manner. By the time he had wrecked the last cock the water was swirling about his hips. Dropping the axe, he climbed swiftly up a ladder at the stern of the ship and found himself in the lower gun-deck of the frigate. A shout rang along the row of guns, and Rene saw a dim figure running down the deck. Turning to the gunport cover, Rene worked loose the catch and let it swing down; but before he could throw himself into the water the British tar was upon him.

The two dim figures kicked and rolled on the deck between the guns. The cockney clung like a burr to a sheep's wool. As they struggled to grasp each other's throats, the two clawing figures stumbled over the sill of the gunport and splashed into the sea.

As Rene's head bobbed to the surface he gulped for air and looked around for his recent enemy. The glassy surface of the swells was unbroken, so he swam weakly to his dory. He pulled himself over the stern and slithered to the bottom of the boat. Scrambling to the bow, he cast off the painter and grasped the oars.

The squeaking of his oarlocks caused a sharp cry to issue from the sinking frigate. In a moment musket balls were imbedding themselves in the gunwalls of the dory. Rene rowed liked a maniac through the dank fog. He held this killing pace for ten minutes after the fog had blotted the Gibraltar from view.

Suddenly his dory stopped with a crash. His heels raked the sky and he lit with a smack in the bow of the dory. When his brain cleared, he was gazing up the towering side of a gently rocking ship. An avalanche of profane vituperations roared about his ears like an angry swarm of bees.

With a grim smile he rose painfully to his feet.

"That," he sighed, "is a Yankee lad."

⁂ ⁂ ⁂

Mr. Sloanaker: Say, will you men quit passing notes in the rear of the room?

Ray Langenbach: These aren't notes. They are dollar bills. We're shaking dice.

Mr. Sloanaker: Oh, pardon me.

⁂ ⁂ ⁂

Twenty words more or less. (Don't count 'em.)

Reach for a Lucky instead—They Satisfy.

Is anybody listenin'?

Would anyone like a new automobile?

Be nonchalant—light a bomb!

ATHLETICS

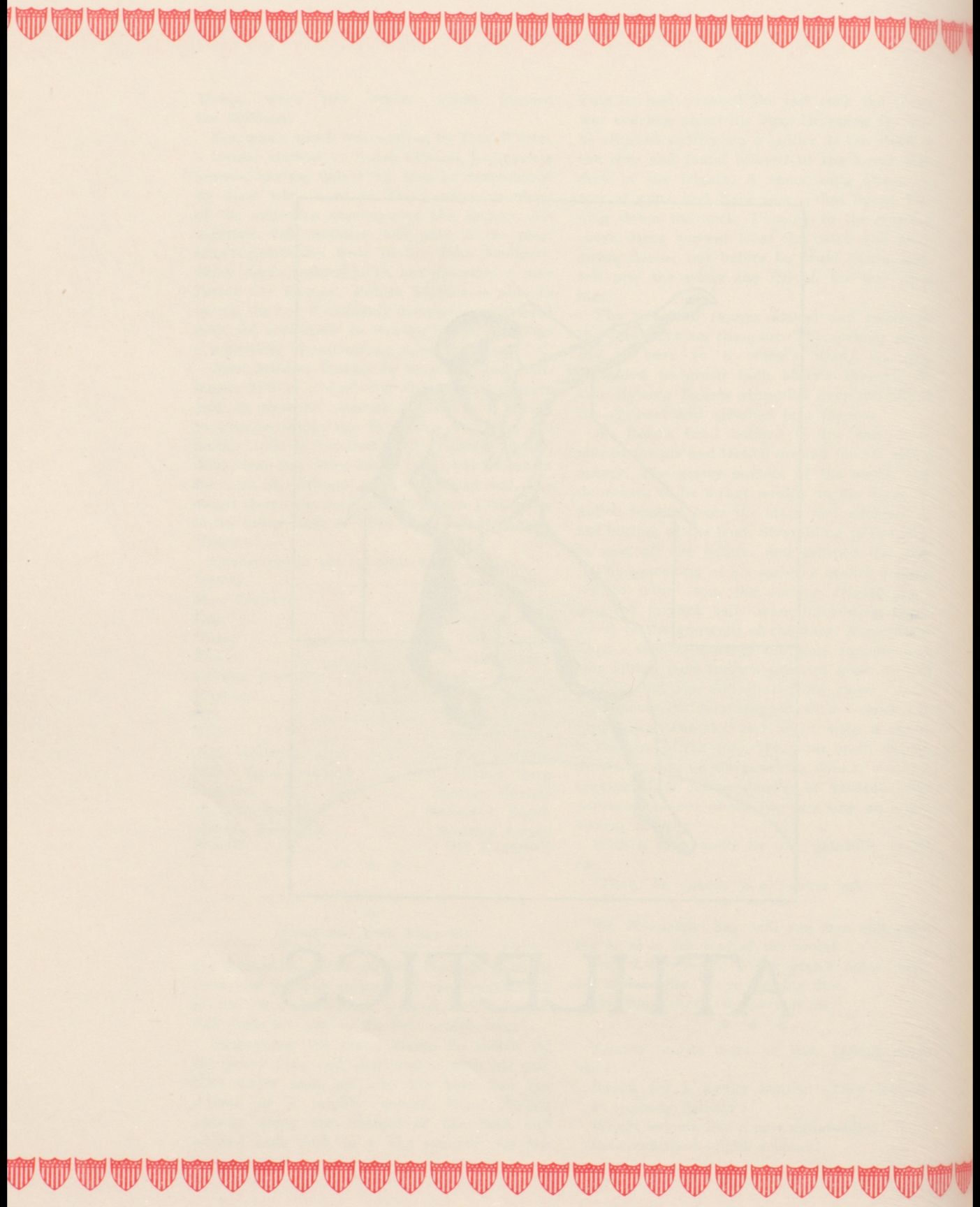

Football

MOSCOW GAME

A fighting Indian team showed its spirit when it overcame Moscow High's lead of seven points and turned what looked like defeat into victory. It was the first game of the season for the Indians. They had a new coach and a new system, and for a while the team seemed bewildered as to what to do and when to do it. Nevertheless as the game progressed the boys began to click and showed the effects of having been well tutored.

Jones kicked off to Moscow's 2-yard line where Roise, Moscow back brought the ball to his own 35-yard line. In three plays they worked to the 48-yard line and then were forced to kick. The Indians took the ball and made one first down and were forced to kick. Moscow ran into opposition and retalliated with a kick, but North Central fumbled and the boys from Idaho retrieved the ball on North Central's 40-yard line. Three line bucks placed the ball on North Central's one-yard line. A lateral pass resulted in a touchdown for Moscow. The try for point was good. The score, Moscow 7, North Central 0. The first quarter ended with North Central in possession of the ball on Moscow's 22-yard line. The second quarter was very ragged, and a great many fumbles and apparently bonehead plays spoiled the caliber of football that was expected. The second half opened with Moscow kicking to Tatman on his own 15-yard line from where he brought back to his own 40-yard line. Tatman and Anderson made a first down and Demick was forced to kick to Moscow's 18-yard line. They were held for no gain and were immediately compelled to kick. Demick took the kick on his own 40-yard line and ran it to Moscow's 49-yard line. Two first downs were made and the Indians looked like they were playing football. A criss-cross and a lateral failed to gain and Moscow took the ball. However, the Indians were not content to let Moscow have the ball and held them for downs, forcing them to kick. Anderson and Crow alternated and worked the ball to Moscow's one-foot line as the third canto ended. Reverse, Anderson to Crow, netted a touchdown on the first play. Carey kicked a goal and tied the score. The rest of the quarter was a battle royal until the last few minutes of the quarter. Bennion recovered a Moscow fumble on Moscow's 29-yard line. A pass to Colburn and an off-tackle slant by Tatman placed the ball on the 11½-yard line. Anderson hit the center and Tatman and Crow cracked the tacklers to make the first down and goal to go. Anderson slashed through right guard for the winning touchdown. Carey's kick was blocked and the score was 13 to 7 in favor of North Central. Jones kicked to Moscow's 35-yard line. Carey intercepted a Moscow pass just as the final gun barked. Anderson, Jones, and Demick showed the result of their previous year's experience.

GONZAGA GAME

A fighting team of Indians showed the true North Central spirit when they held Gonzaga, city championship team, to a seven point lead. Gonzaga was not sure of the victory until the last gun was fired. In the first quarter Mat McDonald kicked off to Carey on North Central's 15-yard line. Carey brought the ball back 33 yards before he was downed. On the fourth down Demick attempted to punt, Gonzaga blocked the kick and Demick recovered the ball. On the next attempt to kick the ball was blocked by Gonzaga and recovered by Cain, who ran across the goal for the only touchdown of the game. The point was kicked by Koch, making the score Gonzaga 7 and North Central 0. The rest of the play in the quarter was inside of both teams 35-yard lines. A pass from Anderson to Colburn brought Colburn to the 15-yard line where he was downed. The stands clamared fiercely for a touchdown as the quarter ended.

Second quarter started with line bucks, and then Anderson passed to Colburn, who was over the goal line; but the pass slipped thru his fingers and was incomplete. The remainder of the quarter was a great football show with both quarterbacks unleasing all of the tricks in attempts to make yardage. Both lines were playing superb ball and neither backfield could

FOOTBALL 1931
JONES—TACKLE
TATMAN — HALF
DEMICK—HALF
CAREY—QUARTERBACK
WELCH—TACKLE
COACH BUCKLEY
COLBURN—END
ANDERSON—FULLBACK
BRUSCHI—END
PETERSON—CENTER
CHICHA — GUARD
BENYON — GUARD
The rest of the tribe!

make a formidable game. The quarter ended as Seale intercepted a North Central pass. Gonzaga grounded a pass on North Central's 25-yard line as the half ended.

North Central started the third quarter playing vicious football. Captain Koch of Gonzaga had to be replaced and it took a lot of steam out of the Bullpups. North Central started on their own 35-yard line and worked the ball into deep Gonzaga territory. Anderson and Demick carried the brunt of the attack. However, they lost the ball on downs and Gonzaga make yardage in two plays then had to kick. Demick took the ball on his own 40-yard line where they started another drive. The Indians reeled off 30 yards more as the quarter ended and the ball went to Gonzaga. Gonzaga punched at the line but failed to gain and were forced to kick. Again Demick took the ball on his own 40-yard line. Anderson tried two passes for a short gain, and then Demick made 15 yards on an end run. Quarterback Evans was mixing criss-cross plays, laterals, and passes in an attempt to pierce Gonzaga's defense for a touchdown. There was an exchange of kicks. The game ended with Gonzaga in possession of the ball.

It was a very hotly contested game with Gonzaga getting the better of the breaks. North Central made 6 first downs to the opponents 2. Cain, Day, Berry on the line, Koch, Seale in the backfield were Gonzaga's shining lights. North Central's forward wall played excellent football with Colburn, Jones, and Peterson on the line, and Demick and Anderson in the backfield playing outstanding ball.

WALLA WALLA GAME

The Walla Walla Blue Devils came up to the Indian playfield and got scalped 25 to 6. North Central kicked-off to Wa-Hi who took the ball on the 20-yard line. They were immediately forced to kick, and Demick took the ball on his own 38-yard marker and came back to the 50. Anderson made yardage in two attempts, and on the third down made a first down. Anderson dodged enough Walla Walla tacklers to make a 25-yard run. An unsuccessful pass was tried from Demick to Anderson. Tatman failed to gain on the following plays, and the ball went to Wa-Hi. The Blue Devils made a first down, and then were forced to kick. The Indians seemed to revel with the feeling of the pig skin, and started whooping for a touchdown. The quarter ended with first down and goal to go and the Indians in possession of the ball. On the first play, in the second quarter, Anderson crashed through center and made the first touchdown of the game. Carey kicked goal and the score stood N. C. 7 and Walla Walla 0. From then on Walla Walla's defense tightened, and the remainder of the quarter was played in mid-field. The second half started with both teams playing good defensive ball. After an exchange of kicks, North Central had worked Wa-Hi down to their 22-yard line. The ball went to Walla Walla, and they were forced to kick. Bud Jones, North Central's tackle, blocked the punt, recovered it and ran 25 yards for a touchdown. The try for point went wide. North Central kicked-off to Walla Walla, and the Blue Devils offense began to click. They started a drive that was not to be denied and ended in a touchdown, aided by a 53-yard run by Hancock. The quarter ended with North Central in possession of the ball where they had pushed it to Wa-Hi's 32-yard line.

North Central lost the ball on downs but held the Blue Devils and they were forced to kick. Demick took the ball on his own 30-yard line. Line bucks failed to gain, and the Indians were forced to kick again. The Blue Devils took the ball and Hancock and Dietz worked the ball to North Central's 28-yard line. Demick intercepted a Wa-Hi pass on approximately his own 20-yard line and sprinted 80 yards through the opposing team for a touchdown. Carey's place kick was blocked, and the count was 19 to 6 for N. C. Jones kicked to Wall Walla and Dietz brought the ball back to his 32-yard line. Dietz and Hancock made two first downs and then were forced to kick. Demick returned the ball 20 yards. With the ball on North Central's 25-yard line, Tatman broke loose for five yards, and Anderson got away around left end and was run out of bounds on Wa-Hi's 49-yard line. Anderson again made yards through center and Tatman slid around end for another touchdown. The kick was blocked. Bud Jones kicked and Walla Walla was downed on their own 35-yard line. The Blue Devils completed a pass to midfield. The next pass was incomplete. Phil Peterson, North Central's roving, intercepted the next toss of the visitors and ran to 40-yard line as the game ended.

Demick and Anderson were North Central's outsanding stars in the backfield with Dietz and Hancock for the Blue Devils presenting

a constant threat of scoring on the Indians. Colburn, Jones, Peterson, Chicka and Bennion showed their wares as outstanding linesmen.

TACOMA GAME

The North Central Indians journeyed to Tacoma and emerged from a hard fought game at the long end of an 18 to 0 score. The boys were treated well by the Stadium people, and the fellows making the trip reported that a good time was had by all.

The play during the first two periods was fairly even. Stadium making 6 first downs to 5 for North Central. However, in the second half the Indians went on a scoring rampage and sewed up the game in nice style by a margin of three touchdowns. The Tacoma Tigers opened up after taking the kick-off that started the third quarter and peppered passes to reach the North Central 10-yard line where their march halted. From then on the invaders were on the offense and quickly chalked up two touchdowns while the Stadium aggregation had little opportunity to try its scoring plays. Power line plays, lead by fullback Anderson, resulted in the initial score. The conversion failed. The Stadium boys came back again to threaten North Central's lead with a 60-yard march.The spread formations played havoc with the Indians defense and reeled off substantial gains on every attempt from this formation. The Bengals lost the ball on downs on the N. C. 10-yard line. Demick punted out of danger to Moe, who fumbled and Jones, North Central, tackle, recovered for N. C. in midfield. End runs and off-tackle slants by Demick drove the oval down to the Stadium 8-yard line where Anderson ploughed through for the invader's second touchdown. The kick was wide. North Central's final touchdown was produced on a short pass, Anderson to Demick that netted 65 yard and six points. Demick received the ball on Stadium's 35 yard line and sidestepped his way through Stadium defense to clear scoring ground. Stadium's passing attack and spread offense proved very elusive to the Indians, and had them fearing Tacoma throughout the game. Anderson, Demick, Jones, Colburn and Peterson were outstanding for North Central. Havel, Wang, Moe, Sherwood, Holcomb and Brown turned in good work for the Tacoma team.

FIRST HILLYARD GAME

North Central won a very colorful football game with three endings. The first quarter saw both sides making long gains, completing beautiful passes, and getting off many long spiraling punts. North Central had worked the ball down inside the 10-yard line as the first quarter ended. The second quarter started with North Central in possession of the ball first down and goal to go. However, North Central lost the ball on downs on the one foot line. Jones of Hillyard got off a poor punt which Tatman took on Hillyard's 22-yard line. A criss-cross was good for seven yards. Crow, a replacement for Demick, wheeled off yardage. On another criss-cross, Tatman ran the ball to the one-yard line. Anderson plunged his way over for the first touch down. Carey missed the try for point.

The Indians attempted a number of passes, but failed to gain and punted to Rider, who took the ball on the 41-yard line. On the next play Rider fumbled for Hillyard, and Bruschi, North Central, recovered. Quarterback, Carey, used his hard driving backs to advantage and crossed up the Panther defense for many yards. A pass, Anderson to Tatman, netted 20 yards. A few more line bucks and reverses brought the ball within scoring distance when Tatman went over on a reverse play. Tatman's try for point sailed straight through the cross bars making the score 13 to 0 as the second quarter ended.

North Central started off from their own 35-yard line and marched to Hillyard's 19-yard line where the sturdy Hillyard defense held for downs. From then on the quarter was all Hillyard. Hal Jones started using a very smart attack, pulling line bucks and using a varied passing attack. Peterson, North Central's roving center interecpted a Hillyard pass on Hillyard's 30-yard line. N. C. failed to make the yards, and Carey punted outside. North Central interfered with a Hillyard pass, and the Panthers were given the ball at the point of the interference. Jones passed to Miller for a touchdown. The try for point was good.

North Central kicked-off to Russell of Hillyard who ran back to the 38-yard line. Hal Jones passed to Don Jones for yardage. For the rest of the game Hillyard passed, Hal Jones doing the passing, and Don Jones and Miller doing the receiving. The Panthers worked the ball down to the Indians 12-yard line. A pass, Jones to Jones, netted 8 yards. While the referee had time out, the game ended; however, the officials ruled that Hillyard could run one more play. Jones passed,

but Hillyard was off-side and the play had to be recalled. In the interim the gun had barked the second ending of the game. Hillyard passed again, but it was incomplete over the goal line, and the game finally ended with a final score of 13 to 7 in favor of North Central. The officiating of the game was the poorest seen on local gridirons in many a decade. There was such a squabble over the ending of the game that Coach Buckley consented to play the game again. The score of the first game was officially ruled off the books, and the result of the second put down as final. This is something that has never happened in the annals of local football history.

COLVILLE GAME

The entire squad of 32 North Central players went to Colville, Buckley's home town, and cleaned the local boys to the tune of 43 to 0. Buckley played his first string for the first six minutes, and then put in a complete new team. Every combination seemed to work equally well. The boys romped around, scoring touchdown after touchdown. The game brought to light many of the boys that had not had other chances to show their football wares. It would be difficult to select any stars of the game because the whole squad played good ball. Much of the game was played in a drizzling rain.

SECOND HILLYARD GAME

A superb passing attack mixed with a series of end runs and line plunges gave the Panthers the game; however, the game was much closer than the score of 19 to 6 would indicate. The Indians proved far superior in their line plunges and their tackle slants, but the passing of Hillyard more than off-set the excellent running plays of the Redmen. Hal and Don Jones proved to be practically the whole Hillyard team. The first quarter saw many exchanges of kicks with the ball see-sawing back and forth in either's territory. In the second quarter, Tatman fumbled and Hillyard recovered on North Central's 16-yard line. On the third play, Hal Jones passed to Miller over the goal line for the first counter. The kick was bad and the score stood 6 to 0 in favor of Hillyard. After the kick-off, North Central took the ball on the Hillyard 43 yard line. With the help of a 15 yard pass, Anderson to Colburn, Anderson, Demick and Tatman pushed their way in ten plays to the Hillyard one foot line. Demick carried the ball over on an off-tackle play. The kick went wide and the score stood 6 to 6. Just after the kick off, North Central fumbled again giving Hillyard the ball on their own 43-yard line. A pass from Jones to Stough netted Hillyard another first down. After two incomplete passes, Hal Jones called a third, which he threw to his brother, Don, over the line, making the score 12 to 6, Hillyard. The kick again failed.

The rest of the quarter saw both teams desperately trying to complete forward passes. The Indians started with the ball on their own 18-yard line and went to Hillyard's 28-yard line. Hal Jones intercepted an N. C. pass and came back to the 33-yard line. On the second play Hal made 20 yards on an end run from punt formation. Hillyard lost the ball on downs, and then both teams exchanged punts. Rider intercepted a North Central pass on North Central's 43-yard line and brought it back to the 28-yard line. Hal Jones started shooting passes and his brother Don snared one down in coffin corner. Jones passed to Miller for the try for point. The fourth quarter was taken up in punting between the two teams, with line bucks, and an occasional pass. Jones, Chicka, Peterson and Bennion in the line, with Tatman, Demick and Anderson in the backfield played a very fine brand of ball. The Jones brothers and their running mate, Rider, proved a very successful backfield combination for the Panthers. Their forward wall was well bolstered with Miller, Ratsch and Bogenrief.

LEWIS AND CLARK GAME

A fighting Indian team dropped a close and hard fought game to the Tiger eleven on Thanksgiving Day by the score of 12 to 6. The battle was evenly played, and for a while it appeared to be either team's game. However, by the use of a bad break on the part of North Central, Perry, L. C. end intercepted a badly thrown forward pass on the Lewis and Clark 15-yard line, and ran 85 yards to chalk up the first score of the game. Not a single Indian touched him on his long jaunt to the goal. The try for point failed.

With the beginning of the second half, North Central began to show some good football. A pass from Anderson to Tatman was good for 25 yards, then in a fine exhibition of end runs and tackle slants, Tatman and Demick alternating with Anderson, brought the ball down to the Lewis and Clark 2-yard line where

(Continued on Page 94)

Cross Country

First row: John Callahan, J. Wesley Taylor, faculty advisor; Bernard Sparrow. Back row: Willard Ohland, Howard Wassener, Fred Rich, captain; Leon Wolfstone.

Mr. Taylor's cross-country squad this fall was mostly composed of freshmen. Three of the frosh placed in the Lewis and Clark meet, which was held October 28, on the Mission course. Lewis and Clark won the meet 32 to 23. The first three to place were Guyer, first L. C.; Rich, second, N. C.; and Wassener, third, N. C. Others to place in the meet were: Ohland, Sparrow, Calahan and Wolfstone. Wassener, Ohland and Sparrow are freshmen, and will be available to next season's team. Lewis and Clark started the meet with four lettermen, and North Central had none. Cross-country is a sport that takes a great deal of training, and these boys deserve a lot of credit.

In the novice meet, which is a race held for all boys who have not won letters, Howard Wassener, a frosh, took first place.

In the interclass meet, Fred Rich placed first.

⁂ ⁂ ⁂

ARCHIE BUCKLEY

⁂

Archie Buckley was born in the city of Colville, Washington, July 16, 1906. It is supposed that Archie was just the same as any normal boy, but we have a hunch that he was exceptional. He spent the first seven years of school in Colville; then his family moved to Long Beach, California. Mr. Buckley then came back to Colville and finished his high school education. Archie was always prominent in athletics starring in football, baseball and basketball. It has been hinted that his scholastic record was enviable, too. He finished his elementary training in 1926 and entered W. S. C. the same year. Mr. Buckley was affiliated with the Kappa Sigma fraternity throughout his college career. Archie is remembered up and down the coast as the white-haired, fiery general of the Cougar football teams. It was a sensational brand of ball that Archie played at Washington State. For three years he starred in football. baseball and basketball. Mr. Buckley received his college diploma in June, 1930, and in September of the same year accepted the

(Continued on Page 94)

Girls' Sports

BASKETBALL

Basketball is a sport in which every girl may participate because every one, who turns out is given an opportunity to play. During the fall season, practices are held under the direction of Miss Jahreiss. After a few weeks of practicing, regular teams are organized. A captain is appointed by the coach for each team. The groups compete for championship in the basketball tournament. Eight teams were picked from the one hundred and thirty girls who reported for practice this year. The senior girls emerged victorious from the tournament.

The girls playing on the senior team were: Helen Kresel, Grace Stahoske, Marie Evans, Lucille Avey, Clara Pierce, Virginia Wolters, Naomi Howard, Marian Heidman, Ruth Meyers, Marie Murcar, Yvonne Lamb and Ruth Ellerson.

The captains of the teams were. Helen Kresel, seniors; Irene Selfridge, Red Devils; Veola Carden, Wild Cats; Zola Thompson, Eagles; Leslie Frazier, 10 A; Josephine Ditmar, 9A; Dorothy Kennedy, 9B; and Doris Walker, Pirates.

SWIMMING

Girls who turn out for swimming are given an opportunity to swim against competition in the girls' interclass swimming meets. Every year each class organizes a team which competes for the swimming championship. Two meets are held so that girls, unable to swim in one, may participate in the other. The scores of both meets are added together to make the final score.

A captain for each team is appointed by the coaches, Miss Pinkham and Miss Waters. This year the captains were: Margaret Starmont, senior; Dorothy Payne, junior; Dorothy Anderson, sophomore; and Marguerite Cook, freshman.

The first half of the meet was held Monday, December 7. The summary was:

50 yard dash—Virginia Wolters, senior and Dorothy Schumacher, senior, tied for first; Inez Wolters, sophomore, second.

Diving—Jessie Broom, sophomore and Dorothy Anderson, sophomore, tied for first; Lucille Avey, senior, third.

100 yard free style—Dorothy Schumacher, senior, first; Irene Schumacher, freshman, second; and Margaret Robins, sophomore, third.

100 yard breast stroke—Inez Wolters, sophomore, first; Katherine Carlson, junior, second; and Elaine Kirkpatrick, sophomore, third.

220 yard free style—Virginia Wolters, senior, first; Dorothy Payne, junior, second; and Claire Harris, junior, third.

Plunge for distance—Cleo Lundstrom, junior, first; Dorothy Payne, junior, second.

100 yard back stroke—Margaret Robins, sophomore, first; and Freda Staehli, junior, second.

100 yard side stroke—Virginia Wolters, senior, first; Claire Harris, junior, second; and Dorothy Payne, junior, third.

Relay—Inez Wolters, Jessie Broom, Dorothy Anderson and Margaret Robins, sophomores, beat the freshman team.

Cleo Lundstrom, Eugenia Peery, Lucille Engdahl and Claire Harris, juniors, beat the seniors.

The score at the end of the first half was: junior, 27; seniors, 24½; sophomores, 24; and freshmen, 3½.

The second and final half of the meet was held Monday, December 14.

The summary was: 50 yard free style—Virginia Wolters, senior, first; Dorothy Payne, Junior, second; and Inez Wolters, sophomore, third.

Diving—Lucille Avey, senior, first; Jean True, junior, second; and Maxine Anderson, junior, third.

100 yard free style—Jean True, junior, first; Irene Schumacher, freshman, second; and Eugenia Peery, junior, third.

100 yard breast stroke—Inez Wolters, sophomore, first; Elaine Stanaway, senior, second.

220 yard free style—Virginia Wolters, senior,

Girls' Tennis

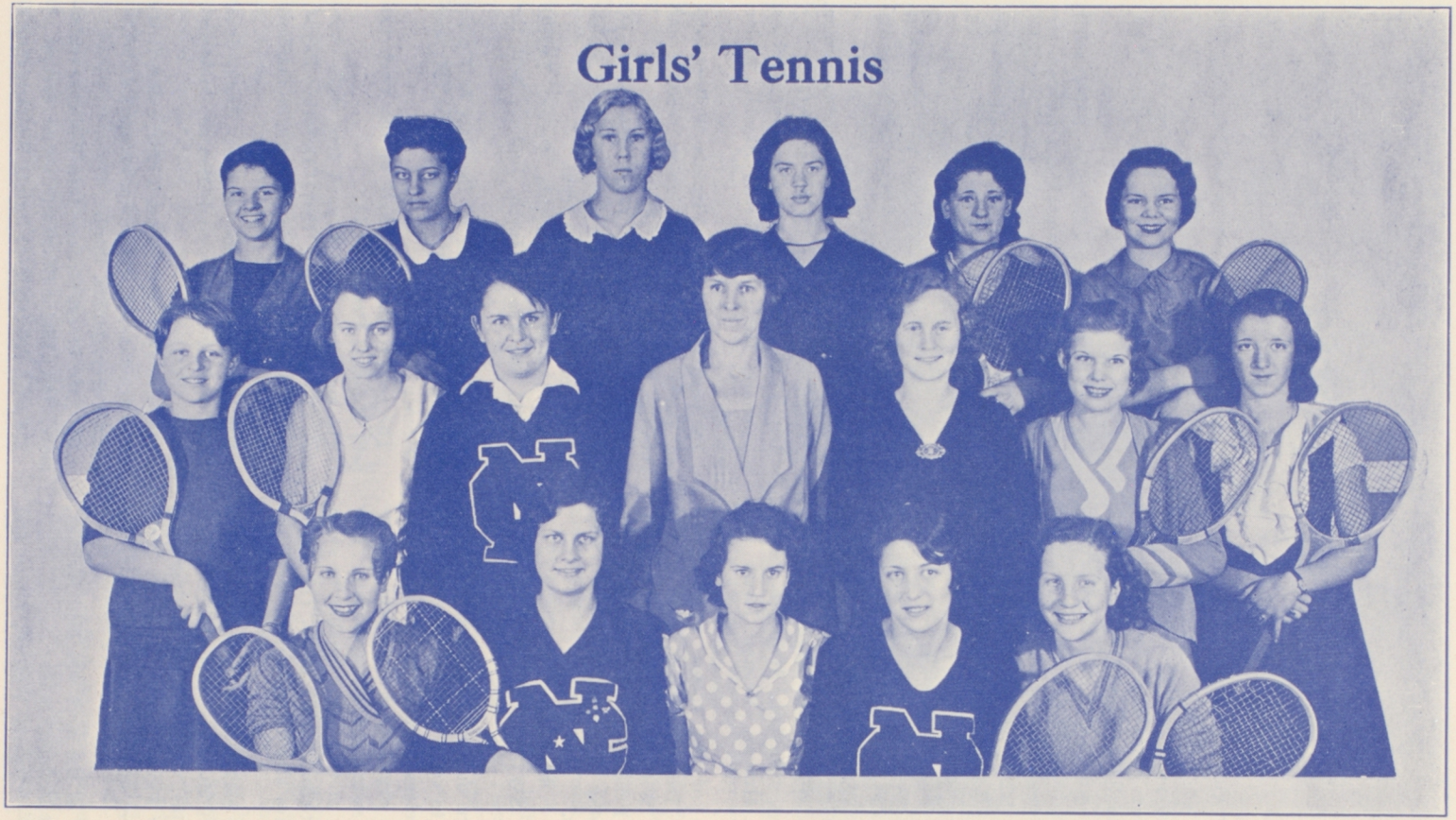

First row: Jean True, Phyllis Carrico, Zola Thompson, Dorothy Corey, manager; Maude McCannon. Second row: Leslie Frazier, Laura Hoefer, Claire Harris, Miss Pinkham, coach; Alice McCannon, Marjorie Walters, Virginia Boyd. Third row: Gloria May Foss, Marian Blanc, Margaret Nelson, Laverne Freegord, Louise Sanford, Helen Brodrecht.

first; Claire Harris, junior, second; and Marjorie Malotte, sophomore, third.

Plunge for distance—Cleo Lundstrom, junior, first; Dorothy Payne, junior, second; and Audrey Harmon, junior, third.

100 yard side stroke—Virginia Wolters, senior, first; Claire Harris, junior, second; and Bernice Doty, sophomore, third.

100 yard back stroke—Lesley Frazier, sophomore, first; Marguerite Cook, freshman, second; and Cleo Lundstrom, junior, third.

Relay—Inez Wolters, Margaret Robins, Lesley Frazier, and Dorothy Freeze, sophomores, beat the freshman team.

Eugenia Peery, Dorothy Payne, and Cleo Lundstrom, juniors, beat the seniors.

The final score of the meet was juniors, 61, seniors, 48½; sophomores, 40; and freshmen, 9½.

Virginia Wolters was high point winner of the meet. She gathered in 20 for the seniors. Dorothy Payne, who chalked up 13 points for the juniors, placed second. Inez Wolters placed third with 12 points; she swam for the sophomores.

⁂ ⁂ ⁂

GOLF

⁂

Golf as an organized sport for girls is one that is almost new to North Central because the club was organized only six months ago. It was organized for the purpose of teaching girls to play golf and to improve the game of the girls who could play. The girls have been practicing at the Downriver golf course; but during the last few months, they have been drilling at the driving net of Womens' Athletic club because the weather has been too cold to permit outdoor play.

There are 25 active members in the organization. Miss Everett is the instructor. The girls elected as their officers: Mabel Clare Schumaker, president; Louise Williams, vice president; Genevieve Meenach, secretary; and Dorothy Briggs, treasurer.

⁂ ⁂ ⁂

TENNIS

⁂

Tennis is an important phase of girls' sports in North Central. Each year two tournaments are held. Large, block North Central letters are given to girls who win their matches in these tournaments.

North Central's team was defeated by the Lewis and Clark girls by a score of 14 to 7. The matches were played at North Central and upper Manito courts September 30 and October 1. This defeat was the fourteenth one since 1919. Our girls have had five victories.

North Central girls defeated the West Valley girls by a 13 to 6 score. The girls played on the North Central and the West Valley courts September 26.

Girls receiving letters were: Phyllis Carrico, Eleanor Peterson, Claire Harris, Jean True, Helen Brodrecht, La Verne Freegord, Virginia Boyd, Alice McCannon, and Dorothy Cory, manager.

Miss Pinkham coached the team; Phyllis Carrico was captain; Dorothy Cory was manager. Jean True was elected captain for next year.

The girls lost by graduation are: Margaret Nelson, Eleanor Kennedy, and Betty Symons.

⁂ ⁂ ⁂

HIKING

⁂

In 1922 Miss Pinkham organized the Hiking club. This club was formed so that girls might learn to love nature. Because everyone must walk, Miss Pinkham thought that people should be taught to love the sport. Anyone can join the club.

This year the group has been very active. Almost every week 25 or more girls go on a hike. Miss Timm is the faculty director, and Evelyn Kull is the student leader.

Girls who have hiked a hundred miles or more receive the hiking letter. This year the girls were: Ada May Lyon, Ruth Lawrence, Marguerite Mehlert, Marian Murcar, Eunice Juul, Gloria May Foss, Marian Blanc, Evelyn Kull and Susie Graham.

⁂ ⁂ ⁂

LETTER AWARDS

⁂

The method of awarding class letters to girls has been changed.

The old system was to award a letter to every girl earning a certain number points in any sport. A letter could be won in every sport, and a star was given for each additional letter won.

The new idea is to award only one large letter to each girl earning enough points. Points in all sports are to be added together to make up the required number for the large letter. It will be possible to win a letter in one year. This is the sytsem being used by most high schools and colleges.

First row: Lucille Avey, Marie Evans, Marian Heidman, Grace Stahoske, Virginia Wolters, Yvonne Lamb, Naomi Howard, Helen Kresel. Second row: Mary Rogers, Gloria May Foss, Marian Blanc, Mary Dus, Miss Jahreiss, Irene Selfridge, Myrtle Hagin, Virginia Frazier. Third row: Frances Neuman, Eunice Juul, Evelyn Kull, Claire Harris, Bessie Barnes, Laura Hoefer, Veola Carden, Ethel Aune.

Concentration, inspiration and application dampened a little with perspiration will help you reach your destination.

—Coleman Cox

CONGRATULATIONS
CLASS
OF
JANUARY
1932

SMITH FUNERAL HOME

SMITH & COMPANY

1124 W. RIVERSIDE AVE. TEL. MAIN 2181

Autographs

Kinman Business University.

Kinman Business University.

Autographs

KBU
Kinman Business University.

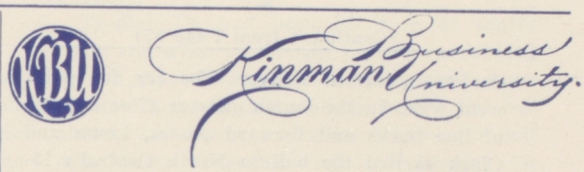
KBU
Kinman Business University.

FOOTBALL

(Continued from Page 85)

Anderson carried it over. The try for point went wide. In the fourth quarter after a series of line bucks and forward passes, Lewis and Clark carried the ball to North Central's 15-yard line. A pass from Leahy to Perry over the goal line resulted in the winning touchdown. There was a mad scramble of N. C. and L. C. players around Perry, but it seemed to be Lady Luck's wish that he catch the pigskin. The conversion failed, and the score stood L. C. 12-N. C. 6.

In the closing moments of the game, North Central began heaving long forward passes, but to no avail. The gun barked the end of the traditional high school battle. For Lewis and Clark, Wasmuth, Bley, Hansowitz in the backfield, and Perry, Knight, Casey and Miller in the line were highlights. For North Central, the combination of Anderson, Demick and Tatman was good for many yards. Quarterback Carey called a fine game as well as doing good work blocking. On the line, Jones, Bennion, Peterson, Chicha and Miller made tough opposition for opposing ball carriers with Bruschi and Colburn, the ends, standing up well.

ARCHIE BUCKLEY

(Continued from Page 86)

coaching position at Centralia, Washington. He was head football, baseball and basketball coach. His football team proved a marked success, winning the south-west Washington championship. When Mr. Wicks was called back to the University of Idaho to accept a better position, Mr. Kennedy was confronted with the problem of selecting a coach suitable to North Central standards. Although Mr. Buckley was new to the coaching game, his work at Centralia had proved very successful. Mr. Kennedy selected Mr. Buckley from a field of many experienced applicants. Archie has already grown to be a great favorite with the boys at North Central. He puts the same dynamic fire and spirit into his coaching that he did into his playing in college. We wish Mr. Buckley every bit of success that he can easily attain through his associations in North Central.

Idaho Grocery

207 Riverside Avenue

Phone Main 1694

We Carry a Full Line of Fresh Fruits, Vegetables, Meats and Fancy Groceries

Our Prices Are Right

Our Policy Is Right

Our One Aim Is to Please Our Customers

TRIUMPH OF THE SOUL

THIRD PRIZE STORY

By Mary Green

In the American Revolution, Tom Montgomery had always been a trusted and reliable soldier. More than once his loyalty to the cause of independence had been tried by fire, for no undertaking in behalf of his country was too great or perilous. This daring had often won for him a word of praise from his fellow soldiers and officers.

Another trait that caused all the men to like Tom was his thoughtfulness of others. He always rendered a service as if it were the most natural thing on earth for anyone to do, nor did he seem to expect its return. At Valley Forge he had cheerfully shared his clothing with a cabin mate who was going on sentry duty, and sometimes he had served that watch himself if the other man was ill. This combined with his unobtrusive optimism caused all his acquaintances and friends to think of him as an all-around good fellow.

He was the last one that anyone who knew him would have suspected of turning traitor—yet that was exactly what he was doing to-night—deserting the American camp at Valley Forge!

To-night it had been his turn at sentry duty, and when he thought no one was looking he had slipped away int the woods under cover of the darkness and falling snow. He had already put about five miles between himself and Valley Forge and was still heading for the enemy camp.

Although no one had ever heard him complain, conditions were such that he had felt he could not endure another day of that living death. For a month men had been dying for want of enough food and clothing. Blood-stained tracks in the snow were no longer an unusual sight in the American camp, and many a gray morning had dawned upon the stiff body of a sentry who had frozen to death at his post of duty.

Then young Tom himself had taken ill with pneumonia and fever and during the two weeks which he was bedridden he had secretly vowed desertion if he left that bed alive. If, he reasoned, the representatives of the government didn't want independence enough to provide for the army it was up to the soldiers

CONGRATULATIONS

AND

BEST WISHES

Class of 1932

Montgomery Ward & Company

Post at Trent Spokane

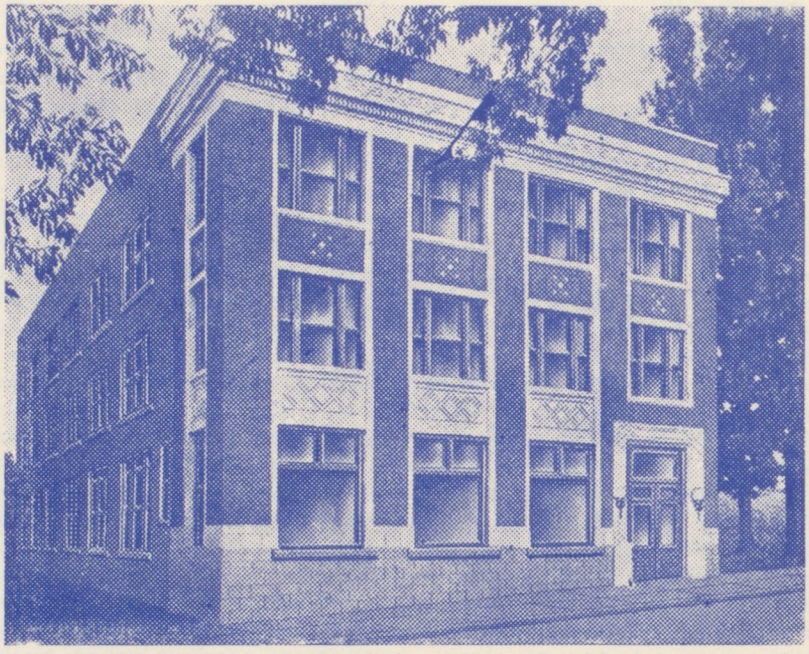

Built for and Occupied Exclusively by the Northwestern Business College

KEEP GOING

--That's What Will Get You Places

The more you learn—the more you'll EARN. Keep going. High school graduation is only a start toward the bigger things in store for you. What ever road you choose, a course at the Northwestern NOW will be immensely helpful . . . for better grades at college . . . for better positions in the business world.

IF YOU'RE AIMING AT COLLEGE—take a course in Shorthand—to speed the taking of complete class notes. Typing—for preparation of neater class work. Bookkeeping—to keep track of yourself financially. All three—to earn extra money.

IF THE BUSINESS WORLD BECKONS—the Northwestern offers you practical training that has helped thousands of other high school graduates "make good." Step in and ask for a catalogue.

Accredited High School Courses for Post-Graduate or Make-Up Work

Northwestern Business College

The Expert School

S. 317 Howard—Near Fourth

to preserve themselves. and he for one was doing it.

Evidently he had chosen his time for escape well, for he had heard no comotion back in camp after his departure. The thickly falling snow would quickly erase his tracks; and perhaps when he was first missed, they would think he had dropped dead in the snow and had been covered up by it. As he plodded along, it grimly occurred to him that that last thought might yet be true, for he was weak from his recent illness, and there was still some twenty-five miles of deep snow to cover. Then too, he might become lost or even yet be captured and taken back! And then executed by a firing squad! He dared not think further but tried to increase his toilsome gait.

Despite the extra pair of gloves he wore, his hands and feet were already intensely cold. Because he was fully aware of the suffering some one else must endure due to his theft he could not justify in his mind the fact that those gloves were stolen, although he reasoned that his own gloves wouldn't be that worn if he hadn't lent them to others many times. He cursed himself for a sentimentalist and sardonically fancied that he would be going back to return the gloves if he continued to think in that vein. Still, some poor devil would be mighty cold!

Another thought that robbed him of any elation over his successful escape was that General Washington would know of his cowardice and disloyalty. That really hurt, for although not intimate, he and the Commander-in-Chief had for some time been personally acquainted and in the Battle of Monongahela they had actually helped serve the same gun. Since then Washington had personally complimented him on the heroism and courage which he had shown in a daring undertaking in the Battle of Germantown. As he now looked back upon that time when General Washington had clasped his hand and said, "Well done, soldier," was the best moment of his life. The approval of his Commander-in-Chief! It sent a tingle down his spine.

But he knew that he had no right to claim Washington as his leader now. Soon, perhaps, he would be wearing a red coat and be an English soldier fighting against his own country and fellow soldiers! With all his heart he wished there was a refuge other than the despised English camp, but he dared not seek

The Milestones of Life---
Indelibly Marked by Photographs

Photographs keep fresh always the memories of Life's Triumphs and joys. Whenever the big events of your lifetime occur,—let us record them in permanent photographic records, which grow more precious as the years drift by. Graduation is one of life's important events,—Your photograph should, therefore, be a good one of the Quality that

The Angvire Studio

always produces.

For 25 Years Specialists in Graduation Portraiture

609 Fernwell Bldg. Spokane, Wash.

Hazen & Jaeger

Courtesy, Kindness, and Service

TWO PARLORS

Crematorium
Columbarium

Phone Brdwy. 0244 1306 N. Monroe St.

aid elsewhere. He would be held, or he might be lynched, if he asked for shelter at a house; for his uniform, such as it was, would give him away. No, there was no alternative; he must go on.

The snow was falling now and it was getting colder. As he trudged along he slapped his arms across his chest to aid the circulation. He felt faint with hunger, but he had been unable to procure a morsel of food before leaving camp. With a growing self-contempt he thought that perhaps to-morrow night he would eat by a fire in the enemy camp.

His leader! He thought of the time he had seen Washington quietly give his own gloves to one of the freezing men when Washington needed them very much himself.

Washington—why couldn't he forget Washington now? Why couldn't he think of the food and clothing he was going to have?

He stopped to rest for a moment and to search the blankness around him for a light. Perhaps if he found a backwoods cabin he could ask for food and shelter, and plead that while on sentry duty he had become lost. He walked on and realized that that excuse was too improbable. But at the same time he knew that very soon he must find shelter, for his feet and face and hands were numb with cold.

What if he wasn't believed and was forced to return to Valley Forge? Perhaps after all, that was what he wanted most—to be back in the American camp as he had been only a few hours before. But that could never be now; if he was forced to go back, it would be only to be shot as a traitor.

"Oh, God," he cried aloud, "why did I do it? Why did I do it?"

Half maddened by his physical suffering and the torture of an aroused conscience he suddenly felt that he should choke on the bread the English gave him—for turning against his leader and his country.

His country! he'd forfeited his claim to it; his leader! This was his way of paying tribute to the man he most admired.

Genuine tears rolled down his benumbed cheeks, and as he struggled along in the darkness he stumbled and fell to his knees. In the brief moment that he knelt there, the best and the worst in him battled for supremacy. Slowly he rose to his feet.

In the snow the next morning an Indian

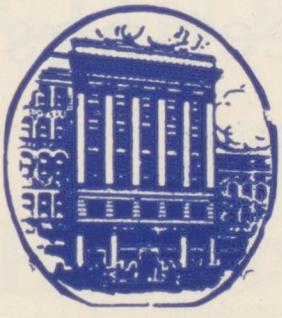

"THE BANK FOR SAVINGS"

Safety of Principal, with as high a return to depositors as the greatest safety will permit, has been the sole aim of this Pioneer Savings Bank for over a generation.

Spokane Savings Bank

Capital One Million Dollars

trapper found the frozen body of a young American soldier in a shabby blue coat.

He had been walking in the direction of the American camp.

⁂ ⁂ ⁂

SOCCER

⁂

This fall North Central formed its first soccer team. Ernest Edge took upon himself the task of coaching the boys, and deserves a great deal of credit for his time and energy spent for North Central. Although they did not have a stiff schedule, they won all their three games. Hillyard and the two junior high schools being the victims. Next spring, another session has been planned. The boys who took part in the soccer this fall were: Lange, Wallingford, Castleman, Blount, Clark, Fife, Bancroft, Felton, Cronn, Lynch, Sage, Boyles, Archer, Patrick, Van Horn, Black, Price and Hammond.

⁂ ⁂ ⁂

Beryl Monfort: Where do you sit at the games?

Curt Scott: My seat is right on the fifty yard line.

Beryl Monfort: Goodness, doesn't the whitewash ruin your trousers?

THE OLD MANDOLIN

THIRD PRIZE POEM

June Armstrong

⁂

It stands in a corner, the old mandolin,
Dust-covered, forgotten for years.
How long has it been since those old strings were plucked
In a medley of laughter and tears?
How long since a maiden with wonder-filled eyes
Was thrilled as she list to its singing?
How long since a lad so absorded and intent
Played a melody earnestly ringing?

Oh, the old mandolin has a song of its own
Of the days that have come and have gone;
A song of the gray, somber eventide,
And a song of the bright, ruddy dawn.
Oh, take it, and dust it, and fix it anew,
And mend its old broken strings.
The old mandolin has a song of its own;
Oh take it, and list while it sings.

⁂ ⁂ ⁂

Judge: Bring in the next case!

Miller: Yes, sir. Where shall I put it?

Season's Greetings

The Officers, Directors and Employees of this Bank wish to thank all of our depositors and friends for their cooperation during the past year.

The coming year we are well prepared to give you the same dependable service you have received in the past.

SECURITY STATE BANK

J. B. Hazen, President. G. W. Stocker, Vice President

A. D. Davis, Vice President, Cashier

AT DAYBREAK

(Continued from Page 70)

blue eyes were dark and steady. She watched him until he turned into the other part of camp. She felt somehow that her heart was dead, that there was just an aching void where her heart had been. A few minutes later a volley of shots rang out. The earth swayed. She crumpled to the floor. But she had not fainted. She pulled herself to her feet and slipped into her wraps. She felt that she must get out into the air. Great sobs swayed her body. She stumbled through the snow outside the camp and walked along under the snow-laden trees. She hated these rebels with their determined faces, she hated them—hated the stern general more than anyone eles. If Hal had only—. Bitterness and sorrow filled her heart. She stumbled blindly along. Oh, how she hated Washington. Hated his courtesy—his pitying voice. Suddenly she stopped. A sob caught in her throat. There in the snow in a little glade a few hundred yards away was a figure kneeling in prayer. It was George Washington.

23rd PSALM

The high school professor is my shepherd, and I am in dire want. He preventeth me from lying down on my job. He leadeth me to distraction with his exam questions.

He shaketh my resolutions to get a high school degree. He leadeth me to make a fool of myself before my classmates.

Yea, though I burneth my light until my mother howleth, I fear much evil, for he is against me.

His policies, his theories, and his rantings frighteneth my wits from me.

He assigneth me extra work in the presence of mine enemies; he anointeth my quiz papers with blue pencil marks; and my zeros fill a whole column.

Surely theories, exams and themes will follow me all the days of my school career, and I will dwell in the bughouse forever.

Inez Wolters: I bought a wonderful radio set this morning. awfully cheap. Only $2 a week.

Bruski: For how long?

Wolters. Oh, I forgot to ask that.

COMPLIMENTS

OF

Broadview Dairy Company

Broadway 0364

FAMOUS SAYINGS OF FAMOUS PEOPLE

⁂

Betty Brown: Here I am!

Ray Langenbach: Aw, listen, May!

Bob Lansdon: Uh-huh. We editors *must* be dignified! I thought that Suzanne was awfully cute.

Margaret Sievert: Where's the stage crew?

Charles Vedder: Is there anybody in the fly-loft?

Ben Roberts: (Just before the curtain rises) Where, oh, where is my necktie? (Cheese and crackers.)

Mr. Rowlands: Has the bell rung? Then get to work.

Mrs. Leonard: Class, I feel that you are getting out of hand."

"Dad" Green: Well, do you think you'll get a paper out this week?

Gene Conklin: Hi, Gus!

Connie Jordan: Have you got your car here?

Al Dimond: Let's climb Mount Spokane New Year's eve.

Elsie Meyer: Doesn't Ben look cute?

⁂ ⁂ ⁂

Or the Scotchman with appendicitis who asked the surgeon for a cut rate?

MODEL PHARMACY

Hamilton and Illinois

AUTHORIZED DEALERS

BOSCH RADIOS

Tubes Tested Free

Bradford Clothes Shop

N. E. CORNER WALL AT SPRAGUE

First

to Unite Style and Quality in Clothes Priced to Fit Purses of Young Men

Pay Cash and Pay Less

Congratulations

North Central Graduates and Graduates to Be . . . .

Knowledge Is Power

BURGAN'S

THINGS WE ARE PAID NOT TO PRINT

⁂

How Pamela Persons was elected Pow Wow Princess.

What the kids in the print shop do when Mr. Green isn't around.

The language often heard in the News office.

Why Margaret Brodrecht is not a platinum blonde.

What Allan Miles does during his leisure moments.

What grade Mr. Strieter gave Margaret Sievert.

⁂ ⁂ ⁂

THINGS THAT WE ARE PAID TO PRINT

Pamela Persons opinion of Gordon Reckord.

Jane Allen's views on matrimony.

Bob Lansdon's dramatic ability.

All about Ray Langenbach's scholastic record.

Why Maxine Morgan is so popular.

The new excuses that the locker monitors are forced to reject.

⁂ ⁂ ⁂

Or the Scotch gunmen who take their victims for a walk?

12,000,000

Satisfied Customers

buy from Sears. We invite your patronage. "Satisfaction Guaranteed or your Money Back."

Sears, Roebuck and Co.

Perfect Work Needs Perfect Tools

This is why Red Bird Tea Towels are used by discriminating women everywhere

They dry dishes and polish glassware easily, quickly and without lint

For Sale in Stores

Spokane Toilet Supply Co.

PLAYLET

⁜

(In Fore Axes)

Scene I: Grossmier's butcher shop.

Time: 3 days after commencement.

AXE 1

(Seven graduates all come bursting through the door at once)

1st. grad: Hey, Mr. Grossmier, have you got a job for me?

Harold Hinkle: Or me, Mr. Grossmier?

Other grads: Or us, Mr. Grossmier?

Mr. Grossmier: Dus enny uff you take dictation?

Marg Sievert: (blushing) I do, Mr. Grossmier—that is, from certain people.

Mr. Grossmier: Und could I be one of those people?

Marg Sievert: (Scraping the side of her foot against the counter) Maybe.

Mr. Grossmier: (siezing meat cleaver) You're hired. Out of here rabble! (He rushes at the other six grads and chases them out the door.)

(Curtain)

AXE II

Time: Six or seven months later.

Scene: A prominent business university.

(As the curtain soars majestically towards the grids, we see our remaining six grads huddled studiously over their typewriters.)

2nd grad: Deah me, Ray, when I have finished this lawst letter I shall hawve completely concluded mah course in stenography. Then I shall repair to the brokerage offices of Blodgett, Blodgett, Blodgett, and Blodgett, where I have some hopes of obtaining a position at a fairly remunerative figure.

(Instantly upon mention of a possible position all the grads hastily finish their letters, seize their hats and hastily exit.)

(Curtain)

(Lighting effects by Jones)

AXE III

Time: Ten minutes later.

Scene: Office of Blodgett, Blodgett, Blodgett and Blodgett.

(Flash the orchestra—curtain)

(The grads file into the office in an orderly line and take seats in the waiting room.)

Mr. Blodget, senior, enters and surveys the group. To shorten the play we'll tell you without further preamble that Ray Langenbach, grad no. 2 was hired by Mr. Blodgett to assist

Graduates:---

We wish you comfort, happiness and an ever increasing measure of success.

At this time I want to thank all the N. C. students for their liberal patronage and hope to see you and your friends often.

Because of the SPLENDID STYLE and FITTING QUALITIES of our made to measure clothes, we are selling hundreds of the best dressed young men of the city.

Low overhead, small profits and selling direct from tailor's bench to the consumer makes it possible for us to give the best values of any tailor on the Pacific Coast. Our spring line is ready at new low prices.

Fred C. Conklin

Personal Service Tailoring

State Theater Bldg. Opposite Davenport Hotel

the family's cook in the capacity of dish washing and assistant to the butcher's boy.

(Curtain)

AXE 50

Scene: A private home in some town.

(As the curtain rises, a doorbell rings and the good housewife answers the door.)

Housewife: Good morning?

Chorus: We're the Fuller brush men!

(Curtain)

And they all lived happily, ever after the mighty God—money.

⁂ ⁂ ⁂

Roy Jones: If I had known that you were drunk I wouldn't have let you dance with my girl.

Jack Cook: Did I dance with your girl?

Jones: You did.

Cook: Boy! I don't blame you! I must have been plastered.

⁂ ⁂ ⁂

Nellie Buxton: (Applying for a position) Yes, sir, I'm thoroughly honest and truthful; here are my recommendations.

Big Boss: Well, I'll take a chance on you. But you must understand that business is business.

YE CALENDAR

⁂

(Continued from Page 30)

12. Last P. T. C. meeting this semester was held.

12. The North Central basketball team played Gonzaga's team.

14. The N. C. basketball team played the L. C. team.

15. The North Central band gave a concert in the North Central auditorium.

17. Baccalaureate address was presented by Rev. H. A. Van Winkle.

22. The graduating seniors were given their diplomas.

23. The last festivity of the year, the senior prom, closed the semster's activities as they started—with a bang.

⁂ ⁂ ⁂

Then there is the football star who slowly turns around after each play so that the reporters will be sure to see his number.

⁂ ⁂ ⁂

Did you hear about the Scotchman who hung his Luckies from the ceiling so that his wife would get thin reaching for them?

Alemite Greasing **Tire Repairing**

Shell—Shell Super—Texaco—Power Aviation

Washington Service Station

Washington and Indiana Telephone Brdwy. 3343

Louis Runje, Prop.

Pure Penn Oil 68c Gal. Eastern Oil 50c Gal.

Western Oil 35c Gal.

MAMOOH ELANN!

⁜

FOURTH PRIZE STORY

By Marjorie Joyner

"Oh Mother, why do the people here continue to shun us? It's been nearly a year since we first came; and still, whenever I walk down the street, the women draw their skirts close around them, and the men don't even doff their hats to me. I'm getting so sick and tired of this sort of thing."

The mother, thus addressed, was sitting in one corner of the room, wearily spinning, and she answered her daughter with a tired voice.

"Elizabeth, dear, can't you see that we are different from the people here? You were brought up in the South; they, in the North. Your father having died when you were four, you were left in charge of your grandfather. He taught you to ride and shoot. Now you're a better marksman than most boys. You became so used to men's clothing that you began to feel uncomfortable in the clothes of your sex. Now, since your grandfather has died you have had to provide for yourself and me. My dear, they shun us not because we are

ALWAYS good
FOUNTAIN
COFFEE SHOP
Service
DESSERT
HOTEL
OASIS

Travel
by Motor Coach

Enjoy your vacation by using this clean, comfortable, economical method of transportation

Motor Coach service almost anywhere and at almost anytime.

Call or Write

Motor Coach
TERMINAL

Trent and Howard M. 1351

Firestone

TIRES
BATTERIES
BRAKE-LINING
ANTI-FREEZE
SPARK PLUGS

DAY AND NIGHT PARKING
Lubrication
Car Washing

McGoldrick-
Sanderson
Company

807 First Ave.

poor, but because you go about dressed like a men, doing a man's work."

The girl stood by the window thinking of the time when she and her mother, after the death of her grandfather, with some of the colonists had left Maryland and had traveled north until they reached the Massachusetts Bay Colony. As she was turning these things over in her mind, she saw Priscilla Carlyle trip down the street to her home, accompanied by her stout, well-dressed mother. Priscilla was considered the beauty of the little settlement, but Elizabeth could easily have usurped her place. Elizabeth was lithe and slim. Her skin did not have the pallor of the other girls in the pioneer settlement, but glowed from daily exercise. Her brown, curly, close-cropped hair fitted brightly around her small ears and her high forehead; her blue eyes faced the world frankly, her nose was slightly snubbed, but her firm chin made up for this weakness.

"But, Mother, shall I always be shunned because I can't trip around like Priscilla Carlyle and because my father isn't alive to take care of me?"

"Elizabeth, dear, please - - -."

Thomson's

Special
Tailor Made
Suits

$21.50

1017 Sprague Avenue
Fox Theatre Bldg.

GIVE YOUR CHILD THE OPPORTUNITY TO STUDY PIANO

We are exclusive factory distributors for the Mason and Hamlin, Chickering, Marshall and Wendell, the Ampico, Starr Krell Simon, Schiller and others of the world's finer pianos. Call or write for catalogue and easy payment plan

Liberal allowance for the old instrument in exchange. Free truck delivery any place in the Inland Empire or freight allowed 200 miles

YOUNG PIANO CO.
911 Riverside
OPPOSITE THE POST OFFICE
SUCCESSOR TO SIMON PIANO CO.

Graduating Class of
January, 1932

Accept our congratulations
We wish you happiness
and success

Monroe Hardware Co.
Incorporated
Monroe St. at N. W. Boulevard
Brdwy. 1611

For Permanent
Carbon Copies..
TRADE
MULTIKOPY
MARK
Carbon Papers
A kind for every purpose
For general work
use No. 25
For long wear
use No. 95
For 20 or more copies
at one typing
use No. 5
Sold in Graham's typewriter supply dept.
5c per sheet. $4.00 per box 100 sheets
John W. Graham & Co.
If Its Made of Paper We Have It.
707-711 Sprague Ave.
708-716 First Ave.

"If that were all, I wouldn't care so much; but I - - - I like Matthew Travers, and I've heard it said that he's planning to marry Priscilla. I don't really beleive it, but - - -."

Suddenly, shouting and hurried hoof-beats sounded down the road, and a man swept by crying, "Indians, Indians on the warpath! They'll be here before another day.

Mrs. Darby jumped up from her chair.

"Elizabeth, hurry! We must run for the stockade."

"Here's your coat, Mother. You go on. You know I must get Knight out of danger first."

Elizabeth, don't be foolish. Leave that horse and come."

"Mother," the girl answered cooly, "would you ask me to leave my greatest treasure?

Mrs. Darby knew the futility of argument; so, after getting Elizabeth's promise to come as soon as possible, she hurried to the stockade.

Dejectedly, Elizabeth slipped on her man's coat and walked out to the stable.

"Knight," she said, stroking his long, silky mane, "if it weren't for you, I should certainly be unhappy.

The horse seemed to understand as he nudged her lovingly. Elizabeth gazed at her beautiful pet and even in the face of danger she could not resist just one short ride.

Saddling and bridling him, she said, "Come on, Knight. Indians or no Indians, we're going for a little ride."

Elizabeth raced down the broad road. At the place where it reached the woods she left it and followed a path. Here, the sun shone through the dense overhanging branches and dappled the path with grotesque patterns. She checked her spirited horse and, as was her habit, attuned her ears to all the woodland sounds. Now, she heard the drumming of the pheasants; now, the faint sighing of the vagrant breeze through the pines; now, the chattering of squirrels. Suddenly she heard a muffled sound—a faint cry. Then she made out the two Indian words, "Mamooh Elann! Mamooh Elann!

She pressed her horse forward. "Come on, Knight. That's a cry for help."

Then she pulled on the reins so tightly that the horse reared up to stop.

"Knight. Do you think it's a trap?

"We'd better go, though, old pal. because

SILVER GRILL
Spokane Hotel

GOOD THINGS TO EAT

In our Grill you may be sure at all seasons of the year to get the dishes you like best. We serve you a la carte or table d'hote. Many women come to our restaurant every day for some particular dish for which we are noted. Come and bring your friends and enjoy the best cooking courteously served at very moderate prices.

Clean Coal All Under Cover---

Best wishes to Graduates of Jan.'32

Heat A Plenty HORN FUEL CO.

N. 505 Cedar Brdwy. 1118

Walter R. Horn, Mgr.

EXPANSION

The continued growth of the Inland Empire is reflected in the expansion of its industries, the inaugaration of new industries and the intensification of its agricultural activities.

In all of these electric service plays an important part ---electric service that is always ample for the needs of the Inland Empire.

THE WASHINGTON WATER POWER CO.

someone may be in trouble. If it is a trap, I have a pretty good chance of getting away when I'm riding you."

She raced down the path until she came to an open prairie. Right before her she saw a sight that drained the blood from her face. A ginger-colored mustang was charging toward the limp body of a little Indian boy. The animal's eyes were bloodshot, his blonde mane flew wildly on the breeze and foam speckled his cruel jaws. His only thought seemed to be to stamp the life out of the limp body of the boy.

Elizabeth spurred Knight forward. She reached the small boy just a second ahead of the mustang. Leaning down, she swept the limp body into her arms and turned back to the fringe of woods without checking her pace. Seeing that the mustang had not followed, she stopped and, jumping out of the saddle, laid the little boy, still unconscious, on the soft earth.

"You're quite small, son, to try to tame a wild mustang like that one," she murmured over the closed eyes. "I wonder if you were hurt when he threw you?"

While she was investigating to see if he had broken any bones, the boy's eyes fluttered open. His face lighted with a smile as he looked not at her, but beyond her. She whirled around. Watching her intently were three Indians. Their faces were painted horribly with the colors of war. The Indian in advance of the other two, who was evidently a chief, began speaking.

"You saved my son," he said; so you saved your people."

With her knowledge of Chinook, she tried to thank him. Then, she mounted Knight and turned back toward the settlement. As she rode slowly on, an Indian, his face free from war paint, passed her, spurring madly towards the settlement.

"Well, Knight, he's carrying the peace pipe to our setlement. We have saved the people."

When Elizabeth neared her home, she saw the road filled with people. As she dismounted, the crowd rushed towards her. No skirts were pulled closely to their owners' bodies. All the men were holding their hats.

Late that night the Darbys came home from the settlements' happiest gathering.

"Elizabeth, Mrs. Carlyle told me to remind you of the housewarming tomorrow night." Mrs.

When You Think of a Diamond Ring

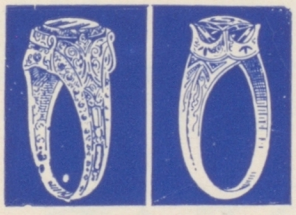

For Your Best Girl Think of Sartori & Wolff

Best Quality
Lowest Prices
Assured Always

Sartori & Wolff, Inc.
Makers of Fine Jewelry
N. 10 Wall Street

WELCH'S
... Blue Ribbon Quality Meats ..

No. 1—Welch's, 710 Main

No. 2—Fulton, Westlake Market

No. 3—Welch's, Table Supply Market

No. 4—Burkhardt's, 1222 Grand

Darby spoke happily, "And, by the way, I made a definite engagement for you to teach Priscilla how to ride tomorrow at two o'clock."

Elizabeth blushed furiously. "Mother, you shouldn't have done that. Mr. Travers asked me to go riding tomorrow at that time; and Mother, I promised him I would."

⁂ ⁂ ⁂

A motorcycle cop pulled up beside a motor car parked at the side of a country road in the wee small hours of the morning.

"Hey," he yelled, "what business have you got to be out here at this time of the morning?"

"This isn't business," said a voice from within, "it's a pleasure."

⁂ ⁂ ⁂

Lansdon: I'm writing my autobiography.

Suzanne Curtiss: What have you done that's interesting to tell?

Bob: That's just it. People will buy my book just out of curiosity.

⁂ ⁂ ⁂

William, how do you suppose those dozens and dozens of empty bottles got into the cellar?

Bill Kuch: I'm sure I don't know, Aunt. I never bought an empty bottle in my life.

LIKE the peel on an orange or the skin on an apple that nature provides to keep dust, dirt and contamination from the fruit

"CELLOPHANE"
WRAPPERS

Protect the sweet, fresh flavor and purity of

HAZELWOOD BUTTER

But now we improve on nature's protection because cellophane is transparent. You can see the color and texture before you buy.

It's New

Delicious and marks a revolutionary advance in Baking

KELPIN BREAD

TRY A LOAF TODAY
YOUR GROCER HAS IT

Made by

Minneapolis Bakery

Spokane's Pioneer Bakery

The Senior Prom—a marvelously rhythmic band, a surging tide of dancers, dim lights, a couple dancing near the doorway—

Evora LeGrant: Oh, I simply adore that funny step. Where did you pick it up?

Her Man: Funny step, my éye. I'm losing my garter.

⁂ ⁂ ⁂

Modern cigarettes are toasted, treated with ultra-violet rays, have all the harsh irritants removed, and whatnot. It's getting so that a guy might just as well smoke a piece of chalk!

(The Pointer)

⁂ ⁂ ⁂

Maggie Brodrecht: Waiter, this soup isn't half bad.

Waiter: No, miss.

Maggie: No, it's all bad!

⁂ ⁂ ⁂

Dot Breeden: Look, Lewis and Clark is going to kick off!

Lloyd Houdak: Heck, they've been dead for years.

⁂ ⁂ ⁂

Metcalfe: I fell down the stairs yesterday and was knocked senseless:

Mary Hurd: When do you expect to recover?

WRAIGHT'S STORE

5c to $1.00 and up

MAIN AND WALL RIV. 5442

VISIT OUR FOUNTAIN LUNCH FOR DELIGHTFUL REFRESHING MENU

OUR SECOND FLOOR SALESROOM WILL PROVE AN INTERESTING PLACE TO SHOP

Coats—Dresses—Party and Evening Gowns — Sport Wear — Jackettes — Wash Frocks — Millinery — Infants Wear — Toys — Pictures — Floor and Table Lamps — Shades — Regal Records—Rugs

LADIES' REST ROOM

LET US QUOTE YOU FOR

Costumes

for your next

CLASS PLAYS

OR

Masquerade Parties

PHONE MAIN 3642

Wigs, masks and make-up materials for every kind of character and a large assortment of correct costumes on rental.

Write for Catalogue

Miller Dervant

Costumers Wig Makers and Characterizers

N. 209-211 Post Street Spokane

Grads---
From North Central

We are proud of you and your school, and wish you continued success as you continue onward and upward

Hart & Dilatush

Professional Pharmacists

"The Pharmacy With a Personality"

9N. Stevens Main 2111

O. M. Matthews, Manager

Margaret Sievert: What can I do, Allan, that you can't do?

Allan Miles: Absolutely nothing!

Margaret Sievert: Wrong! Do you give up?

Allan Miles: Yes, I guess so. What can you do that I can't do?

Margaret Sievert (coyly): I can sit on your lap.

* * *

Winsor Hunt came home from school and announced that his class had learned a new song.

"What is it?" asked his mother.

"It was a carol," he said," called 'Wild Shepherds Washed Their Frocks by Night."

* * *

Harold Sanford (from the stage, in an excited voice): Is there a doctor in the audience?

Voice in Audience. Yes, right here.

Harold: Well, how are you enjoying the show, doctor?

* * *

Clara Dzuik: Roy, you attract girls like fly paper attracts flies.

Asst. Stage Mgr.: Yes, but the trouble is I'm not sticky enough to hold them.

Congratulations to the Class of January, 1932

One's greatest asset in the business world is the knowledge that he is always well-groomed for the occasion.

Hurd's

THE HOUSE OF QUALITY

SPOKANE

Hearty Congratulations and Best Wishes

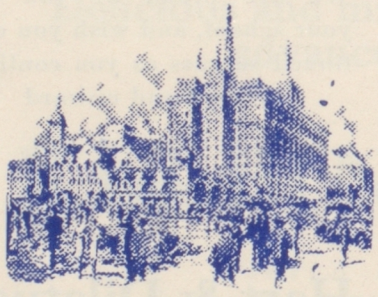

Davenport Hotel

To the Faculty and Graduates of North Central High School, Class of January, 1932.

May your success bring to you and yours long continued happiness, with health and contentment and a full measure of good fortune.

Featuring complete hotel and dining service at unusually moderate prices. Informal dinner and supper dancing and Sunday concerts. Programs by two excellent orchestras.

LOUIS M. DAVENPORT, President

Marguerite Treffry: You measly litle shrimp, I hate you!

Gordon Johnson: But, darling, yesterday you said you loved every hair in my head.

Marguerite: Yes, but I didn't say that I loved every hair on your shoulder.

* * *

Elsie Meyer (Class Orator): If I have talked too long, it's because I haven't a watch with me, and there is no clock in this auditorium.

Voice from the gallery: There's a calendar behind you.

* * *

Old Man: The infernal impudence! So you want to marry my daughter, eh? Do you think a pup like you could give her what she's been used to?

"Luckie" Warren: I'll say I could. I've got a violent temper myself.

* * *

Judge: Fine day, isn't it?

PINCHED FOR DRUNKENESS: Don't pun, judge, please.

* * *

Lil: Did they call you before the curtain?

Bob. Call me? They dared me.

Quarter Century of Service

1907 — 1932

Spokane State Bank

Grow With Us
Start an Account Now

The North Side's Friendly Bank

N. 1801 DIVISION STREET

SEIBERLING
Air-Cooled
TIRES

"Graduate" to these improved tires . . . the only tires that can never wear smooth.

LEE HAMMOND
Tire Company
FIRST AND MONROE

Penney's Extra Quality Adds Nothing To the Price

Penney's is not in business today only. We expect to be the favored shopping place of your children, their children and their children's children.

That's why Penney's emphasizes QUALITY as the test of "Value."

That's why Penney's is more determined than ever to quote low prices—*without sacrifice of quality.*

That's why Penney's will be serving the nation with HONEST VALUES long after "price-shouting" competition has disappeared!

J.C.PENNEY CO. INC.
RIVERSIDE AND POST
HILLYARD N. MONROE

DOMESTIC SCIENCE

⁂

Teacher: Why did you place that alarm clock beside that pan of dough, Dorothy?

Dorothy Overmyer: So the dough would know what time to rise.

⁂ ⁂ ⁂

Lecturer: A good deal depends upon the formation of early habits.

Marvin "Tech" Forbes: You said it. When I was a baby my mother paid a woman to wheel me around. I've been pushed for money ever since!

⁂ ⁂ ⁂

Eleanor Kennedy: When you were in Hawaii did you dance on the beach at Waikiki?

Busbee Swenson: Yes, and it was so strewn with broken bottles, I cut both my feet and had to go to a hospital.

⁂ ⁂ ⁂

Minister at Dinner: Well, here's where the chicken enters the ministry.

Glenn Starlin: Let's hope it does better than it did in lay work.

⁂ ⁂ ⁂

Then there was the disappointed lover who became a plumber so he could forget.

The Man Who Says

"We live to Eat" knows all about Sullivan's attractively served, good foods.

Cafeteria
Coffee Shop
Banquet
Service

Sullivan's

Congratulations to the class of January, 1932

MISS SPOKANE SHOP

N. 1804 MONROE
PHONE Brdwy. 5266

WE THANK THE SENIORS

for their generous patronage and congratulate them upon their achievement and with every measure of success to all

We Welcome the Chance to Serve You Again

NU ART STUDIO

PHOTOGRAPHS LIVE FOREVER

Main 3714 621 Jamieson Bldg. Spokane

Perry Reuland (the farmer's hired man): Please pass me the salt.

The Farmer's Son: Shall I, mother? Dad says he isn't worth it.

⁂ ⁂ ⁂

The editor of the News thought that the staff was talking behind his back so he moved his desk around. Now he faces us with his back to the wall.

⁂ ⁂ ⁂

Do you believe in billboards? We don't. For instance, there is that one that says "Drink Canada Dry." It can't be done.

⁂ ⁂ ⁂

Walter Boomer: Did the traffic cop bawl you out for blocking traffic?

Agnes Walsh: No, he said it would give the pedestrians a chance to cross the street.

⁂ ⁂ ⁂

Ruth Ashlock: Is that pickpocket a friend of yours?

"Luckie" Warren: Only a sneaking acquaintance.

⁂ ⁂ ⁂

No, boys, making a train does not mean taking out a girl who wears a long dress.

Nellie Buxton: Honey, don't you just ADORE those chimes? So wonderful, so thrilling, so soulful!

Ed Jennings: You'll have to speak a little louder, dear, I can't hear what you are saying for the noise those darn bells are making.

⁂ ⁂ ⁂

History teacher: Now, children, the red in our flag signifies courage, the white purity—and who can tell me what the blue stands for?

Muriel Glayzer: The blue stands for our laws.

⁂ ⁂ ⁂

Tiefel: That's my melon girl.

Conklin: How come?

Tiefel: Why every time I ask to kiss her, she says, 'Honey, do.'

⁂ ⁂ ⁂

Allan Miles: Do you think that genius is hereditary?

Marg Sievert: I don't know. I haven't any children.

⁂ ⁂ ⁂

Al. Walsh: I hear that Charlie Vedder has a new portable typewriter.

Bob Herman: Yes, he takes her with him wherever he goes.

Congratulations
Graduating Class
of January, 1932

We wish you the best of success . . .

Peter M. Jacoy

402 W. Sprague Ave.

for Economical Transportation

CHEVROLET

1932—six cylinder car should be examined by every wide-awake high school student.

"Wells Better" used cars, $50 and up, are the best bargains in Spokane.

WELLS CHEVROLET CO.

First and Adams

Main 4364

Gordon Reckord: I'm not going over to John Cook's house anymore.

Pam: What's the grouch, old thing?

Reck: He's got a machine that tells whether you're lying or not and before I used it he doused a fresh supply of oil on the wheels.

⁂ ⁂ ⁂

Margaret Webb: He said he would kiss me or die in the attempt.

Dustin Dilley: And did you let him?

Margaret: Well, he has no life insurance, and I pitied his poor old mother.

⁂ ⁂ ⁂

Janitor's wife: Why are you home so early?

Janitor: Oh, a bunch of bandits dropped in at the bank and cleaned it out before I got there!

⁂ ⁂ ⁂

Bessie Johnson: I could die waltzing.

Her escort: Excuse me while I speak to the orchestra leader.

⁂ ⁂ ⁂

SHE WAS ONLY A BANKER'S DAUGHTER—
BUT, OH HOW SHE COULD HOLD THEIR INTEREST

Congratulations!

To the graduates of the class of January '32, The Crescent and its staff of workers extend their wishes for a future of many accomplishments, such as the one you have just completed. One phase of your life is ended, but that very completion carried with it a preparation for greater appreciation of life in the years to come.

THE CRESCENT
RIVERSIDE, MAIN AND WALL

Prices Back to 15 Years Ago

Ask Your Dad

Garrett, Stuart and Sommer

508 Riverside

"We Care for Your Comfort"

ICE
For Summer

COAL
For Winter

DIAMOND ICE & FUEL Co.

Phone Brdwy. 2131

C. A. GRAHAM, Pres.

...HALFTONES...LINE ETCHINGS...COLOR PLATES...

Parent

ENGRAVING & ART SERVICE

Main 6856

...ILLUSTRATIONS..LETTERING..DESIGNING...

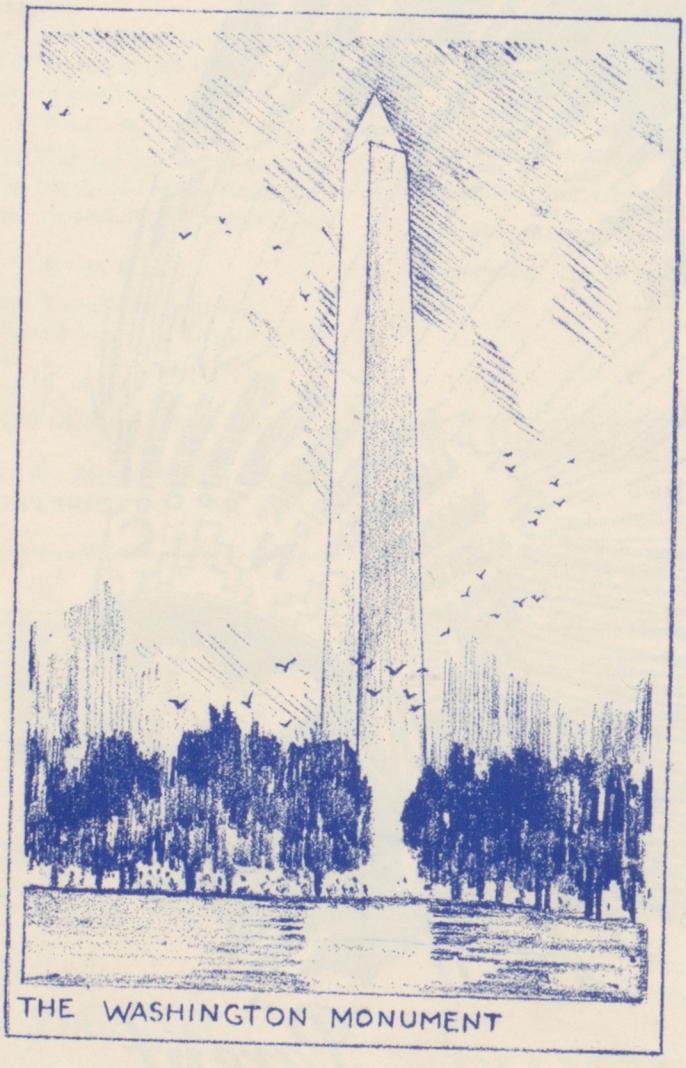

THE WASHINGTON MONUMENT